

Summary of Teaching Evaluations - Elliot Goodine

As lead instructor:

Introduction to Early Modern Philosophy, Fall 2016

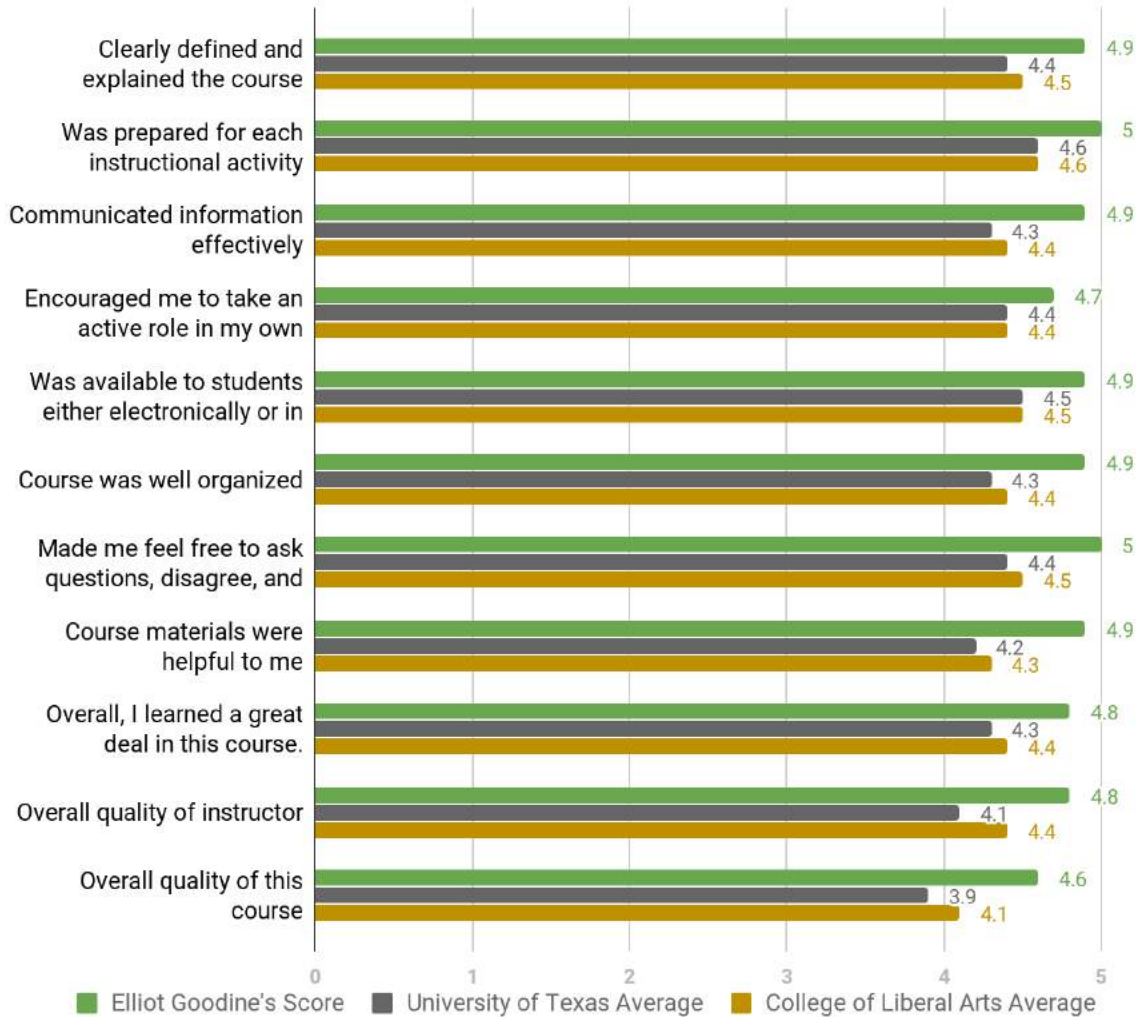

	NUMBER CHOOSING EACH RESPONSE						NO. REPLIES THIS ITEM	AVG.
	Str	Disag	Disagree	Neutral	Agree	Str Agree		
1 COURSE OBJECTIVES DEFINED-EXPLAINED	0		0	0	1	15	16	4.9
2 INSTRUCTOR PREPARED	0		0	0	0	16	16	5.0
3 COMMUNICATED INFORMATION EFFECTIVELY	0		0	1	0	15	16	4.9
4 STUDENTS ENCOURAGED-ACTIVE ROLE	0		0	2	1	13	16	4.7
5 INSTRUCTOR AVAILABILITY	0		0	0	1	15	16	4.9
6 COURSE WELL-ORGANIZED	0		0	0	1	15	16	4.9
7 STUDENT FREEDOM OF EXPRESSION	0		0	0	0	16	16	5.0
8 HELPFUL COURSE MATERIALS	0		0	0	2	14	16	4.9
9 STUDENT PERCEPTION OF AMOUNT LEARNED	0		0	1	1	14	16	4.8
	Vry	Unsat	Unsat	Satisfact	Very Good	Excellent		
10 OVERALL INSTRUCTOR RATING	0		1	0	0	15	16	4.8
11 OVERALL COURSE RATING	0		1	0	4	11	16	4.6
	Excessive	High		Right	Light	Insuff		
12 STUDENT RATING OF COURSE WORKLOAD	0		1	15	0	0	16	
	Less 2.00	2.00-2.49	2.50-2.99	3.00-3.49	3.50-4.00			
13 OVERALL UT GRADE POINT AVERAGE	0		0	1	8	6	15	
	<u>A</u>	<u>B</u>	<u>C</u>	<u>D</u>	<u>F</u>			
14 PROBABLE COURSE GRADE	13		3	0	0	0	16	

 For the computation of averages, values were assigned on a 5-point scale so that the most favorable response was assigned a value of 5 and the least favorable response was assigned a value of 1.



The University of Texas at Austin

B100

Course Instructor Survey - Basic Form

The major objective of this survey is to aid in improving teaching effectiveness. Your responses provide valuable feedback to instructors, administrators, and other students. The results are used by administrators to make promotion and salary decisions, and responses to some of the items are also made available on the Web for students to use in selecting classes. Your responses to the questions are extremely important, so please respond honestly and fairly. Consider the semester as a whole and try not to focus on isolated incidents. Note: In the scales below, "Neutral" means "no strong opinion one way or another." "Neutral" does *not* mean "Not applicable/cannot rate."

Instructions:

Please complete this form using a #2 pencil.
Complete the course information in the box to the right.
Make sure your marks are complete, as in the example.
Make sure any erasures are complete.



Instructor's Name: Elliot Goodline
Course Abbreviation and Number: PHL 301L
Course Unique Number: 42160
Semester and Year: 1, 2016

Questions 1-9 use the same response scale.

	Strongly Disagree	Disagree	Neutral	Agree	Strongly Agree
1. The instructor clearly defined and explained the course objectives and expectations.	<input type="radio"/>	<input type="radio"/>	<input type="radio"/>	<input type="radio"/>	<input checked="" type="radio"/>
2. The instructor was prepared for each instructional activity.	<input type="radio"/>	<input type="radio"/>	<input type="radio"/>	<input type="radio"/>	<input checked="" type="radio"/>
3. The instructor communicated information effectively.	<input type="radio"/>	<input type="radio"/>	<input type="radio"/>	<input type="radio"/>	<input checked="" type="radio"/>
4. The instructor encouraged me to take an active role in my own learning.	<input type="radio"/>	<input type="radio"/>	<input type="radio"/>	<input type="radio"/>	<input checked="" type="radio"/>
5. The instructor was available to students either electronically or in person.	<input type="radio"/>	<input type="radio"/>	<input type="radio"/>	<input type="radio"/>	<input checked="" type="radio"/>
6. The course was well organized.	<input type="radio"/>	<input type="radio"/>	<input type="radio"/>	<input type="radio"/>	<input checked="" type="radio"/>
7. The instructor made me feel free to ask questions, disagree, and express my ideas.	<input type="radio"/>	<input type="radio"/>	<input type="radio"/>	<input type="radio"/>	<input checked="" type="radio"/>
8. The course materials (e.g., text and supplemental materials) were helpful to me.	<input type="radio"/>	<input type="radio"/>	<input type="radio"/>	<input type="radio"/>	<input checked="" type="radio"/>
9. Overall, I learned a great deal in this course.	<input type="radio"/>	<input type="radio"/>	<input type="radio"/>	<input type="radio"/>	<input checked="" type="radio"/>

For questions 10-14, choose the appropriate response from those given for each question.

10. Overall, this instructor was	<input type="radio"/> Very Unsatisfactory	<input type="radio"/> Unsatisfactory	<input type="radio"/> Satisfactory	<input type="radio"/> Very Good	<input checked="" type="radio"/> Excellent
11. Overall, this course was	<input type="radio"/> Very Unsatisfactory	<input type="radio"/> Unsatisfactory	<input type="radio"/> Satisfactory	<input checked="" type="radio"/> Very Good	<input type="radio"/> Excellent
12. In my opinion, the workload in this course was	<input type="radio"/> Excessive	<input type="radio"/> Somewhat high	<input checked="" type="radio"/> About right	<input type="radio"/> Somewhat light	<input type="radio"/> Insufficient
13. My overall GPA to date at UT is	<input type="radio"/> Less than 2.00	<input type="radio"/> 2.00 - 2.49	<input type="radio"/> 2.50 - 2.99	<input type="radio"/> 3.00 - 3.49	<input checked="" type="radio"/> 3.50 - 4.00
14. My probable grade in this course is	<input checked="" type="radio"/> A	<input type="radio"/> B	<input type="radio"/> C	<input type="radio"/> D	<input type="radio"/> F

Optional questions provided by instructor

1. <input type="radio"/> A <input type="radio"/> B <input type="radio"/> C <input type="radio"/> D <input type="radio"/> E	5. <input type="radio"/> A <input type="radio"/> B <input type="radio"/> C <input type="radio"/> D <input type="radio"/> E	9. <input type="radio"/> A <input type="radio"/> B <input type="radio"/> C <input type="radio"/> D <input type="radio"/> E	13. <input type="radio"/> A <input type="radio"/> B <input type="radio"/> C <input type="radio"/> D <input type="radio"/> E	17. <input type="radio"/> A <input type="radio"/> B <input type="radio"/> C <input type="radio"/> D <input type="radio"/> E
2. <input type="radio"/> A <input type="radio"/> B <input type="radio"/> C <input type="radio"/> D <input type="radio"/> E	6. <input type="radio"/> A <input type="radio"/> B <input type="radio"/> C <input type="radio"/> D <input type="radio"/> E	10. <input type="radio"/> A <input type="radio"/> B <input type="radio"/> C <input type="radio"/> D <input type="radio"/> E	14. <input type="radio"/> A <input type="radio"/> B <input type="radio"/> C <input type="radio"/> D <input type="radio"/> E	18. <input type="radio"/> A <input type="radio"/> B <input type="radio"/> C <input type="radio"/> D <input type="radio"/> E
3. <input type="radio"/> A <input type="radio"/> B <input type="radio"/> C <input type="radio"/> D <input type="radio"/> E	7. <input type="radio"/> A <input type="radio"/> B <input type="radio"/> C <input type="radio"/> D <input type="radio"/> E	11. <input type="radio"/> A <input type="radio"/> B <input type="radio"/> C <input type="radio"/> D <input type="radio"/> E	15. <input type="radio"/> A <input type="radio"/> B <input type="radio"/> C <input type="radio"/> D <input type="radio"/> E	19. <input type="radio"/> A <input type="radio"/> B <input type="radio"/> C <input type="radio"/> D <input type="radio"/> E
4. <input type="radio"/> A <input type="radio"/> B <input type="radio"/> C <input type="radio"/> D <input type="radio"/> E	8. <input type="radio"/> A <input type="radio"/> B <input type="radio"/> C <input type="radio"/> D <input type="radio"/> E	12. <input type="radio"/> A <input type="radio"/> B <input type="radio"/> C <input type="radio"/> D <input type="radio"/> E	16. <input type="radio"/> A <input type="radio"/> B <input type="radio"/> C <input type="radio"/> D <input type="radio"/> E	20. <input type="radio"/> A <input type="radio"/> B <input type="radio"/> C <input type="radio"/> D <input type="radio"/> E

Comments

In many ways your written comments can be the most important part of your evaluation of the course and instructor. In the space provided, please indicate what aspects of the course content and instruction were best, how the instructor could improve his or her teaching, and how the content of the course might be improved. The instructor will receive this form after the semester is over.

Great teacher - would not have been able to excel in a philosophy class without his teaching. Made concepts easy to understand & questions welcomed.

You may continue comments on the other side.



The University of Texas at Austin

Course Instructor Survey - Basic Form

B100

The major objective of this survey is to aid in improving teaching effectiveness. Your responses provide valuable feedback to instructors, administrators, and other students. The results are used by administrators to make promotion and salary decisions, and responses to some of the items are also made available on the Web for students to use in selecting classes. Your responses to the questions are extremely important, so please respond honestly and fairly. Consider the semester as a whole and try not to focus on isolated incidents. Note: In the scales below, "Neutral" means "no strong opinion one way or another." "Neutral" does *not* mean "Not applicable/cannot rate."

Instructions:

Please complete this form using a #2 pencil.
 Complete the course information in the box to the right.
 Make sure your marks are complete, as in the example.
 Make sure any erasures are complete.



Instructor's Name: Elliot Goodine
 Course Abbreviation and Number: PHI 301L
 Course Unique Number: 42160
 Semester and Year: Fall 2016

Questions 1-9 use the same response scale.

	Strongly Disagree	Disagree	Neutral	Agree	Strongly Agree
1. The instructor clearly defined and explained the course objectives and expectations.	<input type="radio"/>	<input type="radio"/>	<input type="radio"/>	<input type="radio"/>	<input checked="" type="radio"/>
2. The instructor was prepared for each instructional activity.	<input type="radio"/>	<input type="radio"/>	<input type="radio"/>	<input type="radio"/>	<input checked="" type="radio"/>
3. The instructor communicated information effectively.	<input type="radio"/>	<input type="radio"/>	<input type="radio"/>	<input type="radio"/>	<input checked="" type="radio"/>
4. The instructor encouraged me to take an active role in my own learning.	<input type="radio"/>	<input type="radio"/>	<input type="radio"/>	<input type="radio"/>	<input checked="" type="radio"/>
5. The instructor was available to students either electronically or in person.	<input type="radio"/>	<input type="radio"/>	<input type="radio"/>	<input type="radio"/>	<input checked="" type="radio"/>
6. The course was well organized.	<input type="radio"/>	<input type="radio"/>	<input type="radio"/>	<input type="radio"/>	<input checked="" type="radio"/>
7. The instructor made me feel free to ask questions, disagree, and express my ideas.	<input type="radio"/>	<input type="radio"/>	<input type="radio"/>	<input type="radio"/>	<input checked="" type="radio"/>
8. The course materials (e.g., text and supplemental materials) were helpful to me.	<input type="radio"/>	<input type="radio"/>	<input type="radio"/>	<input type="radio"/>	<input checked="" type="radio"/>
9. Overall, I learned a great deal in this course.	<input type="radio"/>	<input type="radio"/>	<input type="radio"/>	<input type="radio"/>	<input checked="" type="radio"/>

For questions 10-14, choose the appropriate response from those given for each question.

10. Overall, this instructor was	<input type="radio"/> Very Unsatisfactory	<input type="radio"/> Unsatisfactory	<input type="radio"/> Satisfactory	<input type="radio"/> Very Good	<input checked="" type="radio"/> Excellent
11. Overall, this course was	<input type="radio"/> Very Unsatisfactory	<input type="radio"/> Unsatisfactory	<input type="radio"/> Satisfactory	<input type="radio"/> Very Good	<input checked="" type="radio"/> Excellent
12. In my opinion, the workload in this course was	<input type="radio"/> Excessive	<input type="radio"/> Somewhat high	<input checked="" type="radio"/> About right	<input type="radio"/> Somewhat light	<input type="radio"/> Insufficient
13. My overall GPA to date at UT is	<input type="radio"/> Less than 2.00	<input type="radio"/> 2.00 - 2.49	<input type="radio"/> 2.50 - 2.99	<input checked="" type="radio"/> 3.00 - 3.49	<input type="radio"/> 3.50 - 4.00
14. My probable grade in this course is	<input checked="" type="radio"/> A	<input type="radio"/> B	<input type="radio"/> C	<input type="radio"/> D	<input type="radio"/> F

Optional questions provided by instructor

1. <input type="radio"/> A <input type="radio"/> B <input type="radio"/> C <input type="radio"/> D <input type="radio"/> E	5. <input type="radio"/> A <input type="radio"/> B <input type="radio"/> C <input type="radio"/> D <input type="radio"/> E	9. <input type="radio"/> A <input type="radio"/> B <input type="radio"/> C <input type="radio"/> D <input type="radio"/> E	13. <input type="radio"/> A <input type="radio"/> B <input type="radio"/> C <input type="radio"/> D <input type="radio"/> E	17. <input type="radio"/> A <input type="radio"/> B <input type="radio"/> C <input type="radio"/> D <input type="radio"/> E
2. <input type="radio"/> A <input type="radio"/> B <input type="radio"/> C <input type="radio"/> D <input type="radio"/> E	6. <input type="radio"/> A <input type="radio"/> B <input type="radio"/> C <input type="radio"/> D <input type="radio"/> E	10. <input type="radio"/> A <input type="radio"/> B <input type="radio"/> C <input type="radio"/> D <input type="radio"/> E	14. <input type="radio"/> A <input type="radio"/> B <input type="radio"/> C <input type="radio"/> D <input type="radio"/> E	18. <input type="radio"/> A <input type="radio"/> B <input type="radio"/> C <input type="radio"/> D <input type="radio"/> E
3. <input type="radio"/> A <input type="radio"/> B <input type="radio"/> C <input type="radio"/> D <input type="radio"/> E	7. <input type="radio"/> A <input type="radio"/> B <input type="radio"/> C <input type="radio"/> D <input type="radio"/> E	11. <input type="radio"/> A <input type="radio"/> B <input type="radio"/> C <input type="radio"/> D <input type="radio"/> E	15. <input type="radio"/> A <input type="radio"/> B <input type="radio"/> C <input type="radio"/> D <input type="radio"/> E	19. <input type="radio"/> A <input type="radio"/> B <input type="radio"/> C <input type="radio"/> D <input type="radio"/> E
4. <input type="radio"/> A <input type="radio"/> B <input type="radio"/> C <input type="radio"/> D <input type="radio"/> E	8. <input type="radio"/> A <input type="radio"/> B <input type="radio"/> C <input type="radio"/> D <input type="radio"/> E	12. <input type="radio"/> A <input type="radio"/> B <input type="radio"/> C <input type="radio"/> D <input type="radio"/> E	16. <input type="radio"/> A <input type="radio"/> B <input type="radio"/> C <input type="radio"/> D <input type="radio"/> E	20. <input type="radio"/> A <input type="radio"/> B <input type="radio"/> C <input type="radio"/> D <input type="radio"/> E

Comments

In many ways your written comments can be the most important part of your evaluation of the course and instructor. In the space provided, please indicate what aspects of the course content and instruction were best, how the instructor could improve his or her teaching, and how the content of the course might be improved. The instructor will receive this form after the semester is over.

Excellent professor. His teaching style made this course a blast. If ^{only} all of my profs were this good!

You may continue comments on the other side.



The University of Texas at Austin

Course Instructor Survey - Basic Form

B100

The major objective of this survey is to aid in improving teaching effectiveness. Your responses provide valuable feedback to instructors, administrators, and other students. The results are used by administrators to make promotion and salary decisions, and responses to some of the items are also made available on the Web for students to use in selecting classes. Your responses to the questions are extremely important, so please respond honestly and fairly. Consider the semester as a whole and try not to focus on isolated incidents. Note: In the scales below, "Neutral" means "no strong opinion one way or another." "Neutral" does *not* mean "Not applicable/cannot rate."

Instructions:

- Please complete this form using a #2 pencil.
- Complete the course information in the box to the right.
- Make sure your marks are complete, as in the example.
- Make sure any erasures are complete.



Instructor's Name: Elliot Goodrie

Course Abbreviation and Number: PHC 3014

Course Unique Number: 42160

Semester and Year: _____

Questions 1-9 use the same response scale.

	Strongly Disagree	Disagree	Neutral	Agree	Strongly Agree
1. The instructor clearly defined and explained the course objectives and expectations.	<input type="radio"/>	<input type="radio"/>	<input type="radio"/>	<input type="radio"/>	<input checked="" type="radio"/>
2. The instructor was prepared for each instructional activity.	<input type="radio"/>	<input type="radio"/>	<input type="radio"/>	<input type="radio"/>	<input checked="" type="radio"/>
3. The instructor communicated information effectively.	<input type="radio"/>	<input type="radio"/>	<input type="radio"/>	<input type="radio"/>	<input checked="" type="radio"/>
4. The instructor encouraged me to take an active role in my own learning.	<input type="radio"/>	<input type="radio"/>	<input type="radio"/>	<input type="radio"/>	<input checked="" type="radio"/>
5. The instructor was available to students either electronically or in person.	<input type="radio"/>	<input type="radio"/>	<input type="radio"/>	<input type="radio"/>	<input checked="" type="radio"/>
6. The course was well organized.	<input type="radio"/>	<input type="radio"/>	<input type="radio"/>	<input type="radio"/>	<input checked="" type="radio"/>
7. The instructor made me feel free to ask questions, disagree, and express my ideas.	<input type="radio"/>	<input type="radio"/>	<input type="radio"/>	<input type="radio"/>	<input checked="" type="radio"/>
8. The course materials (e.g., text and supplemental materials) were helpful to me.	<input type="radio"/>	<input type="radio"/>	<input type="radio"/>	<input type="radio"/>	<input checked="" type="radio"/>
9. Overall, I learned a great deal in this course.	<input type="radio"/>	<input type="radio"/>	<input type="radio"/>	<input type="radio"/>	<input checked="" type="radio"/>

For questions 10-14, choose the appropriate response from those given for each question.

10. Overall, this instructor was	<input type="radio"/> Very Unsatisfactory	<input type="radio"/> Unsatisfactory	<input type="radio"/> Satisfactory	<input type="radio"/> Very Good	<input checked="" type="radio"/> Excellent
11. Overall, this course was	<input type="radio"/> Very Unsatisfactory	<input type="radio"/> Unsatisfactory	<input type="radio"/> Satisfactory	<input type="radio"/> Very Good	<input checked="" type="radio"/> Excellent
12. In my opinion, the workload in this course was	<input type="radio"/> Excessive	<input type="radio"/> Somewhat high	<input checked="" type="radio"/> About right	<input type="radio"/> Somewhat light	<input type="radio"/> Insufficient
13. My overall GPA to date at UT is	<input type="radio"/> Less than 2.00	<input type="radio"/> 2.00 - 2.49	<input type="radio"/> 2.50 - 2.99	<input type="radio"/> 3.00 - 3.49	<input checked="" type="radio"/> 3.50 - 4.00
14. My probable grade in this course is	<input checked="" type="radio"/> A	<input type="radio"/> B	<input type="radio"/> C	<input type="radio"/> D	<input type="radio"/> F

Optional questions provided by instructor

1. <input type="radio"/> A <input type="radio"/> B <input type="radio"/> C <input type="radio"/> D <input type="radio"/> E	5. <input type="radio"/> A <input type="radio"/> B <input type="radio"/> C <input type="radio"/> D <input type="radio"/> E	9. <input type="radio"/> A <input type="radio"/> B <input type="radio"/> C <input type="radio"/> D <input type="radio"/> E	13. <input type="radio"/> A <input type="radio"/> B <input type="radio"/> C <input type="radio"/> D <input type="radio"/> E	17. <input type="radio"/> A <input type="radio"/> B <input type="radio"/> C <input type="radio"/> D <input type="radio"/> E
2. <input type="radio"/> A <input type="radio"/> B <input type="radio"/> C <input type="radio"/> D <input type="radio"/> E	6. <input type="radio"/> A <input type="radio"/> B <input type="radio"/> C <input type="radio"/> D <input type="radio"/> E	10. <input type="radio"/> A <input type="radio"/> B <input type="radio"/> C <input type="radio"/> D <input type="radio"/> E	14. <input type="radio"/> A <input type="radio"/> B <input type="radio"/> C <input type="radio"/> D <input type="radio"/> E	18. <input type="radio"/> A <input type="radio"/> B <input type="radio"/> C <input type="radio"/> D <input type="radio"/> E
3. <input type="radio"/> A <input type="radio"/> B <input type="radio"/> C <input type="radio"/> D <input type="radio"/> E	7. <input type="radio"/> A <input type="radio"/> B <input type="radio"/> C <input type="radio"/> D <input type="radio"/> E	11. <input type="radio"/> A <input type="radio"/> B <input type="radio"/> C <input type="radio"/> D <input type="radio"/> E	15. <input type="radio"/> A <input type="radio"/> B <input type="radio"/> C <input type="radio"/> D <input type="radio"/> E	19. <input type="radio"/> A <input type="radio"/> B <input type="radio"/> C <input type="radio"/> D <input type="radio"/> E
4. <input type="radio"/> A <input type="radio"/> B <input type="radio"/> C <input type="radio"/> D <input type="radio"/> E	8. <input type="radio"/> A <input type="radio"/> B <input type="radio"/> C <input type="radio"/> D <input type="radio"/> E	12. <input type="radio"/> A <input type="radio"/> B <input type="radio"/> C <input type="radio"/> D <input type="radio"/> E	16. <input type="radio"/> A <input type="radio"/> B <input type="radio"/> C <input type="radio"/> D <input type="radio"/> E	20. <input type="radio"/> A <input type="radio"/> B <input type="radio"/> C <input type="radio"/> D <input type="radio"/> E

Comments

In many ways your written comments can be the most important part of your evaluation of the course and instructor. In the space provided, please indicate what aspects of the course content and instruction were best, how the instructor could improve his or her teaching, and how the content of the course might be improved. The instructor will receive this form after the semester is over.

I thought that the instructor was obviously knowledgeable and passionate about the subject matter. He communicated clearly and iterated well the connection of ideas throughout the course. His notes and lectures were very well organized and had an interesting, logical flow. I very much enjoyed this course.

You may continue comments on the other side.



The University of Texas at Austin

Course Instructor Survey - Basic Form

B100

The major objective of this survey is to aid in improving teaching effectiveness. Your responses provide valuable feedback to instructors, administrators, and other students. The results are used by administrators to make promotion and salary decisions, and responses to some of the items are also made available on the Web for students to use in selecting classes. Your responses to the questions are extremely important, so please respond honestly and fairly. Consider the semester as a whole and try not to focus on isolated incidents. Note: In the scales below, "Neutral" means "no strong opinion one way or another." "Neutral" does *not* mean "Not applicable/cannot rate."

Instructions:

Please complete this form using a #2 pencil.
 Complete the course information in the box to the right.
 Make sure your marks are complete, as in the example.
 Make sure any erasures are complete.



Instructor's Name: Elliot Goodhue
 Course Abbreviation and Number: PHL301L
 Course Unique Number: 42160
 Semester and Year: Fall 2016

Questions 1-9 use the same response scale.

	Strongly Disagree	Disagree	Neutral	Agree	Strongly Agree
1. The instructor clearly defined and explained the course objectives and expectations.	<input type="radio"/>	<input type="radio"/>	<input type="radio"/>	<input type="radio"/>	<input checked="" type="radio"/>
2. The instructor was prepared for each instructional activity.	<input type="radio"/>	<input type="radio"/>	<input type="radio"/>	<input type="radio"/>	<input checked="" type="radio"/>
3. The instructor communicated information effectively.	<input type="radio"/>	<input type="radio"/>	<input type="radio"/>	<input type="radio"/>	<input checked="" type="radio"/>
4. The instructor encouraged me to take an active role in my own learning.	<input type="radio"/>	<input type="radio"/>	<input type="radio"/>	<input type="radio"/>	<input checked="" type="radio"/>
5. The instructor was available to students either electronically or in person.	<input type="radio"/>	<input type="radio"/>	<input type="radio"/>	<input type="radio"/>	<input checked="" type="radio"/>
6. The course was well organized.	<input type="radio"/>	<input type="radio"/>	<input type="radio"/>	<input type="radio"/>	<input checked="" type="radio"/>
7. The instructor made me feel free to ask questions, disagree, and express my ideas.	<input type="radio"/>	<input type="radio"/>	<input type="radio"/>	<input type="radio"/>	<input checked="" type="radio"/>
8. The course materials (e.g., text and supplemental materials) were helpful to me.	<input type="radio"/>	<input type="radio"/>	<input type="radio"/>	<input type="radio"/>	<input checked="" type="radio"/>
9. Overall, I learned a great deal in this course.	<input type="radio"/>	<input type="radio"/>	<input type="radio"/>	<input type="radio"/>	<input checked="" type="radio"/>

For questions 10-14, choose the appropriate response from those given for each question.

10. Overall, this instructor was	<input type="radio"/> Very Unsatisfactory	<input type="radio"/> Unsatisfactory	<input type="radio"/> Satisfactory	<input type="radio"/> Very Good	<input checked="" type="radio"/> Excellent
11. Overall, this course was	<input type="radio"/> Very Unsatisfactory	<input type="radio"/> Unsatisfactory	<input type="radio"/> Satisfactory	<input type="radio"/> Very Good	<input checked="" type="radio"/> Excellent
12. In my opinion, the workload in this course was	<input type="radio"/> Excessive	<input type="radio"/> Somewhat high	<input checked="" type="radio"/> About right	<input type="radio"/> Somewhat light	<input type="radio"/> Insufficient
13. My overall GPA to date at UT is	<input type="radio"/> Less than 2.00	<input type="radio"/> 2.00 - 2.49	<input type="radio"/> 2.50 - 2.99	<input type="radio"/> 3.00 - 3.49	<input checked="" type="radio"/> 3.50 - 4.00
14. My probable grade in this course is	<input checked="" type="radio"/> A	<input type="radio"/> B	<input type="radio"/> C	<input type="radio"/> D	<input type="radio"/> F

Optional questions provided by instructor

1. <input type="radio"/> A <input type="radio"/> B <input type="radio"/> C <input type="radio"/> D <input type="radio"/> E	5. <input type="radio"/> A <input type="radio"/> B <input type="radio"/> C <input type="radio"/> D <input type="radio"/> E	9. <input type="radio"/> A <input type="radio"/> B <input type="radio"/> C <input type="radio"/> D <input type="radio"/> E	13. <input type="radio"/> A <input type="radio"/> B <input type="radio"/> C <input type="radio"/> D <input type="radio"/> E	17. <input type="radio"/> A <input type="radio"/> B <input type="radio"/> C <input type="radio"/> D <input type="radio"/> E
2. <input type="radio"/> A <input type="radio"/> B <input type="radio"/> C <input type="radio"/> D <input type="radio"/> E	6. <input type="radio"/> A <input type="radio"/> B <input type="radio"/> C <input type="radio"/> D <input type="radio"/> E	10. <input type="radio"/> A <input type="radio"/> B <input type="radio"/> C <input type="radio"/> D <input type="radio"/> E	14. <input type="radio"/> A <input type="radio"/> B <input type="radio"/> C <input type="radio"/> D <input type="radio"/> E	18. <input type="radio"/> A <input type="radio"/> B <input type="radio"/> C <input type="radio"/> D <input type="radio"/> E
3. <input type="radio"/> A <input type="radio"/> B <input type="radio"/> C <input type="radio"/> D <input type="radio"/> E	7. <input type="radio"/> A <input type="radio"/> B <input type="radio"/> C <input type="radio"/> D <input type="radio"/> E	11. <input type="radio"/> A <input type="radio"/> B <input type="radio"/> C <input type="radio"/> D <input type="radio"/> E	15. <input type="radio"/> A <input type="radio"/> B <input type="radio"/> C <input type="radio"/> D <input type="radio"/> E	19. <input type="radio"/> A <input type="radio"/> B <input type="radio"/> C <input type="radio"/> D <input type="radio"/> E
4. <input type="radio"/> A <input type="radio"/> B <input type="radio"/> C <input type="radio"/> D <input type="radio"/> E	8. <input type="radio"/> A <input type="radio"/> B <input type="radio"/> C <input type="radio"/> D <input type="radio"/> E	12. <input type="radio"/> A <input type="radio"/> B <input type="radio"/> C <input type="radio"/> D <input type="radio"/> E	16. <input type="radio"/> A <input type="radio"/> B <input type="radio"/> C <input type="radio"/> D <input type="radio"/> E	20. <input type="radio"/> A <input type="radio"/> B <input type="radio"/> C <input type="radio"/> D <input type="radio"/> E

Comments

In many ways your written comments can be the most important part of your evaluation of the course and instructor. In the space provided, please indicate what aspects of the course content and instruction were best, how the instructor could improve his or her teaching, and how the content of the course might be improved. The instructor will receive this form after the semester is over.

I really enjoyed your course, I found the monte carlo style quizzes to be a bit annoying. I rather have had structured daily quizzes.

You may continue comments on the other side.



The University of Texas at Austin

Course Instructor Survey - Basic Form

B100

The major objective of this survey is to aid in improving teaching effectiveness. Your responses provide valuable feedback to instructors, administrators, and other students. The results are used by administrators to make promotion and salary decisions, and responses to some of the items are also made available on the Web for students to use in selecting classes. Your responses to the questions are extremely important, so please respond honestly and fairly. Consider the semester as a whole and try not to focus on isolated incidents. Note: In the scales below, "Neutral" means "no strong opinion one way or another." "Neutral" does *not* mean "Not applicable/cannot rate."

Instructions:

Please complete this form using a #2 pencil.
 Complete the course information in the box to the right.
 Make sure your marks are complete, as in the example.
 Make sure any erasures are complete.



Instructor's Name: Elliot Gooding

Course Abbreviation and Number: PHL 3012

Course Unique Number: 42160

Semester and Year: _____

Questions 1-9 use the same response scale.

	Strongly Disagree	Disagree	Neutral	Agree	Strongly Agree
1. The instructor clearly defined and explained the course objectives and expectations.	<input type="radio"/>	<input type="radio"/>	<input type="radio"/>	<input type="radio"/>	<input checked="" type="radio"/>
2. The instructor was prepared for each instructional activity.	<input type="radio"/>	<input type="radio"/>	<input type="radio"/>	<input type="radio"/>	<input checked="" type="radio"/>
3. The instructor communicated information effectively.	<input type="radio"/>	<input type="radio"/>	<input type="radio"/>	<input type="radio"/>	<input checked="" type="radio"/>
4. The instructor encouraged me to take an active role in my own learning.	<input type="radio"/>	<input type="radio"/>	<input type="radio"/>	<input type="radio"/>	<input checked="" type="radio"/>
5. The instructor was available to students either electronically or in person.	<input type="radio"/>	<input type="radio"/>	<input type="radio"/>	<input type="radio"/>	<input checked="" type="radio"/>
6. The course was well organized.	<input type="radio"/>	<input type="radio"/>	<input type="radio"/>	<input type="radio"/>	<input checked="" type="radio"/>
7. The instructor made me feel free to ask questions, disagree, and express my ideas.	<input type="radio"/>	<input type="radio"/>	<input type="radio"/>	<input type="radio"/>	<input checked="" type="radio"/>
8. The course materials (e.g., text and supplemental materials) were helpful to me.	<input type="radio"/>	<input type="radio"/>	<input type="radio"/>	<input type="radio"/>	<input checked="" type="radio"/>
9. Overall, I learned a great deal in this course.	<input type="radio"/>	<input type="radio"/>	<input type="radio"/>	<input type="radio"/>	<input checked="" type="radio"/>

For questions 10-14, choose the appropriate response from those given for each question.

10. Overall, this instructor was	<input type="radio"/> Very Unsatisfactory	<input type="radio"/> Unsatisfactory	<input type="radio"/> Satisfactory	<input type="radio"/> Very Good	<input checked="" type="radio"/> Excellent
11. Overall, this course was	<input type="radio"/> Very Unsatisfactory	<input type="radio"/> Unsatisfactory	<input type="radio"/> Satisfactory	<input checked="" type="radio"/> Very Good	<input type="radio"/> Excellent
12. In my opinion, the workload in this course was	<input type="radio"/> Excessive	<input type="radio"/> Somewhat high	<input checked="" type="radio"/> About right	<input type="radio"/> Somewhat light	<input type="radio"/> Insufficient
13. My overall GPA to date at UT is	<input type="radio"/> Less than 2.00	<input type="radio"/> 2.00 - 2.49	<input type="radio"/> 2.50 - 2.99	<input checked="" type="radio"/> 3.00 - 3.49	<input type="radio"/> 3.50 - 4.00
14. My probable grade in this course is	<input type="radio"/> A	<input checked="" type="radio"/> B	<input type="radio"/> C	<input type="radio"/> D	<input type="radio"/> F

Optional questions provided by instructor

1. <input type="radio"/> A <input type="radio"/> B <input type="radio"/> C <input type="radio"/> D <input type="radio"/> E	5. <input type="radio"/> A <input type="radio"/> B <input type="radio"/> C <input type="radio"/> D <input type="radio"/> E	9. <input type="radio"/> A <input type="radio"/> B <input type="radio"/> C <input type="radio"/> D <input type="radio"/> E	13. <input type="radio"/> A <input type="radio"/> B <input type="radio"/> C <input type="radio"/> D <input type="radio"/> E	17. <input type="radio"/> A <input type="radio"/> B <input type="radio"/> C <input type="radio"/> D <input type="radio"/> E
2. <input type="radio"/> A <input type="radio"/> B <input type="radio"/> C <input type="radio"/> D <input type="radio"/> E	6. <input type="radio"/> A <input type="radio"/> B <input type="radio"/> C <input type="radio"/> D <input type="radio"/> E	10. <input type="radio"/> A <input type="radio"/> B <input type="radio"/> C <input type="radio"/> D <input type="radio"/> E	14. <input type="radio"/> A <input type="radio"/> B <input type="radio"/> C <input type="radio"/> D <input type="radio"/> E	18. <input type="radio"/> A <input type="radio"/> B <input type="radio"/> C <input type="radio"/> D <input type="radio"/> E
3. <input type="radio"/> A <input type="radio"/> B <input type="radio"/> C <input type="radio"/> D <input type="radio"/> E	7. <input type="radio"/> A <input type="radio"/> B <input type="radio"/> C <input type="radio"/> D <input type="radio"/> E	11. <input type="radio"/> A <input type="radio"/> B <input type="radio"/> C <input type="radio"/> D <input type="radio"/> E	15. <input type="radio"/> A <input type="radio"/> B <input type="radio"/> C <input type="radio"/> D <input type="radio"/> E	19. <input type="radio"/> A <input type="radio"/> B <input type="radio"/> C <input type="radio"/> D <input type="radio"/> E
4. <input type="radio"/> A <input type="radio"/> B <input type="radio"/> C <input type="radio"/> D <input type="radio"/> E	8. <input type="radio"/> A <input type="radio"/> B <input type="radio"/> C <input type="radio"/> D <input type="radio"/> E	12. <input type="radio"/> A <input type="radio"/> B <input type="radio"/> C <input type="radio"/> D <input type="radio"/> E	16. <input type="radio"/> A <input type="radio"/> B <input type="radio"/> C <input type="radio"/> D <input type="radio"/> E	20. <input type="radio"/> A <input type="radio"/> B <input type="radio"/> C <input type="radio"/> D <input type="radio"/> E

Comments

In many ways your written comments can be the most important part of your evaluation of the course and instructor. In the space provided, please indicate what aspects of the course content and instruction were best, how the instructor could improve his or her teaching, and how the content of the course might be improved. The instructor will receive this form after the semester is over.

Overall this course was a lot better than I expected from the start. The daily reading can be annoying at times, but definitely nothing any college student could not handle. ~~Thank~~ Thank you also for keeping the notes online. You made ~~a~~ slightly unappealing course content definitely more enjoyable.

You may continue comments on the other side.



The University of Texas at Austin

Course Instructor Survey - Basic Form

B100

The major objective of this survey is to aid in improving teaching effectiveness. Your responses provide valuable feedback to instructors, administrators, and other students. The results are used by administrators to make promotion and salary decisions, and responses to some of the items are also made available on the Web for students to use in selecting classes. Your responses to the questions are extremely important, so please respond honestly and fairly. Consider the semester as a whole and try not to focus on isolated incidents. Note: In the scales below, "Neutral" means "no strong opinion one way or another." "Neutral" does *not* mean "Not applicable/cannot rate."

Instructions:

Please complete this form using a #2 pencil.
Complete the course information in the box to the right.
Make sure your marks are complete, as in the example.
Make sure any erasures are complete.



Instructor's Name: Elliot Goodfine
Course Abbreviation and Number: PHL301L
Course Unique Number: 42610
Semester and Year: Fall 2016

Questions 1-9 use the same response scale.

	Strongly Disagree	Disagree	Neutral	Agree	Strongly Agree
1. The instructor clearly defined and explained the course objectives and expectations.	<input type="radio"/>	<input type="radio"/>	<input type="radio"/>	<input type="radio"/>	<input checked="" type="radio"/>
2. The instructor was prepared for each instructional activity.	<input type="radio"/>	<input type="radio"/>	<input type="radio"/>	<input type="radio"/>	<input checked="" type="radio"/>
3. The instructor communicated information effectively.	<input type="radio"/>	<input type="radio"/>	<input type="radio"/>	<input type="radio"/>	<input checked="" type="radio"/>
4. The instructor encouraged me to take an active role in my own learning.	<input type="radio"/>	<input type="radio"/>	<input type="radio"/>	<input type="radio"/>	<input checked="" type="radio"/>
5. The instructor was available to students either electronically or in person.	<input type="radio"/>	<input type="radio"/>	<input type="radio"/>	<input type="radio"/>	<input checked="" type="radio"/>
6. The course was well organized.	<input type="radio"/>	<input type="radio"/>	<input type="radio"/>	<input type="radio"/>	<input checked="" type="radio"/>
7. The instructor made me feel free to ask questions, disagree, and express my ideas.	<input type="radio"/>	<input type="radio"/>	<input type="radio"/>	<input type="radio"/>	<input checked="" type="radio"/>
8. The course materials (e.g., text and supplemental materials) were helpful to me.	<input type="radio"/>	<input type="radio"/>	<input type="radio"/>	<input type="radio"/>	<input checked="" type="radio"/>
9. Overall, I learned a great deal in this course.	<input type="radio"/>	<input type="radio"/>	<input type="radio"/>	<input type="radio"/>	<input checked="" type="radio"/>

For questions 10-14, choose the appropriate response from those given for each question.

10. Overall, this instructor was	<input type="radio"/> Very Unsatisfactory	<input type="radio"/> Unsatisfactory	<input type="radio"/> Satisfactory	<input type="radio"/> Very Good	<input checked="" type="radio"/> Excellent
11. Overall, this course was	<input type="radio"/> Very Unsatisfactory	<input type="radio"/> Unsatisfactory	<input type="radio"/> Satisfactory	<input type="radio"/> Very Good	<input checked="" type="radio"/> Excellent
12. In my opinion, the workload in this course was	<input type="radio"/> Excessive	<input type="radio"/> Somewhat high	<input checked="" type="radio"/> About right	<input type="radio"/> Somewhat light	<input type="radio"/> Insufficient
13. My overall GPA to date at UT is	<input type="radio"/> Less than 2.00	<input type="radio"/> 2.00 - 2.49	<input type="radio"/> 2.50 - 2.99	<input type="radio"/> 3.00 - 3.49	<input checked="" type="radio"/> 3.50 - 4.00
14. My probable grade in this course is	<input checked="" type="radio"/> A	<input type="radio"/> B	<input type="radio"/> C	<input type="radio"/> D	<input type="radio"/> F

Optional questions provided by instructor

1. <input type="radio"/> A <input type="radio"/> B <input type="radio"/> C <input type="radio"/> D <input type="radio"/> E	5. <input type="radio"/> A <input type="radio"/> B <input type="radio"/> C <input type="radio"/> D <input type="radio"/> E	9. <input type="radio"/> A <input type="radio"/> B <input type="radio"/> C <input type="radio"/> D <input type="radio"/> E	13. <input type="radio"/> A <input type="radio"/> B <input type="radio"/> C <input type="radio"/> D <input type="radio"/> E	17. <input type="radio"/> A <input type="radio"/> B <input type="radio"/> C <input type="radio"/> D <input type="radio"/> E
2. <input type="radio"/> A <input type="radio"/> B <input type="radio"/> C <input type="radio"/> D <input type="radio"/> E	6. <input type="radio"/> A <input type="radio"/> B <input type="radio"/> C <input type="radio"/> D <input type="radio"/> E	10. <input type="radio"/> A <input type="radio"/> B <input type="radio"/> C <input type="radio"/> D <input type="radio"/> E	14. <input type="radio"/> A <input type="radio"/> B <input type="radio"/> C <input type="radio"/> D <input type="radio"/> E	18. <input type="radio"/> A <input type="radio"/> B <input type="radio"/> C <input type="radio"/> D <input type="radio"/> E
3. <input type="radio"/> A <input type="radio"/> B <input type="radio"/> C <input type="radio"/> D <input type="radio"/> E	7. <input type="radio"/> A <input type="radio"/> B <input type="radio"/> C <input type="radio"/> D <input type="radio"/> E	11. <input type="radio"/> A <input type="radio"/> B <input type="radio"/> C <input type="radio"/> D <input type="radio"/> E	15. <input type="radio"/> A <input type="radio"/> B <input type="radio"/> C <input type="radio"/> D <input type="radio"/> E	19. <input type="radio"/> A <input type="radio"/> B <input type="radio"/> C <input type="radio"/> D <input type="radio"/> E
4. <input type="radio"/> A <input type="radio"/> B <input type="radio"/> C <input type="radio"/> D <input type="radio"/> E	8. <input type="radio"/> A <input type="radio"/> B <input type="radio"/> C <input type="radio"/> D <input type="radio"/> E	12. <input type="radio"/> A <input type="radio"/> B <input type="radio"/> C <input type="radio"/> D <input type="radio"/> E	16. <input type="radio"/> A <input type="radio"/> B <input type="radio"/> C <input type="radio"/> D <input type="radio"/> E	20. <input type="radio"/> A <input type="radio"/> B <input type="radio"/> C <input type="radio"/> D <input type="radio"/> E

Comments

In many ways your written comments can be the most important part of your evaluation of the course and instructor. In the space provided, please indicate what aspects of the course content and instruction were best, how the instructor could improve his or her teaching, and how the content of the course might be improved. The instructor will receive this form after the semester is over.

I really liked that you uploaded your notes online in case I missed a lecture. Also, really creative with the Alice business, keeps me up to date on my reading for the most part.

You may continue comments on the other side.



The University of Texas at Austin

B100

Course Instructor Survey - Basic Form

The major objective of this survey is to aid in improving teaching effectiveness. Your responses provide valuable feedback to instructors, administrators, and other students. The results are used by administrators to make promotion and salary decisions, and responses to some of the items are also made available on the Web for students to use in selecting classes. Your responses to the questions are extremely important, so please respond honestly and fairly. Consider the semester as a whole and try not to focus on isolated incidents. Note: In the scales below, "Neutral" means "no strong opinion one way or another." "Neutral" does *not* mean "Not applicable/cannot rate."

Instructions:

Please complete this form using a #2 pencil.
Complete the course information in the box to the right.
Make sure your marks are complete, as in the example.
Make sure any erasures are complete.



Instructor's Name: Elliot Goodine

Course Abbreviation and Number: 42160 1

Course Unique Number: PHL301L

Semester and Year: Fall 2016

Questions 1-9 use the same response scale.

	Strongly Disagree	Disagree	Neutral	Agree	Strongly Agree
1. The instructor clearly defined and explained the course objectives and expectations.	<input type="radio"/>	<input type="radio"/>	<input type="radio"/>	<input type="radio"/>	<input checked="" type="radio"/>
2. The instructor was prepared for each instructional activity.	<input type="radio"/>	<input type="radio"/>	<input type="radio"/>	<input type="radio"/>	<input checked="" type="radio"/>
3. The instructor communicated information effectively.	<input type="radio"/>	<input type="radio"/>	<input type="radio"/>	<input type="radio"/>	<input checked="" type="radio"/>
4. The instructor encouraged me to take an active role in my own learning.	<input type="radio"/>	<input type="radio"/>	<input type="radio"/>	<input type="radio"/>	<input checked="" type="radio"/>
5. The instructor was available to students either electronically or in person.	<input type="radio"/>	<input type="radio"/>	<input type="radio"/>	<input type="radio"/>	<input checked="" type="radio"/>
6. The course was well organized.	<input type="radio"/>	<input type="radio"/>	<input type="radio"/>	<input type="radio"/>	<input checked="" type="radio"/>
7. The instructor made me feel free to ask questions, disagree, and express my ideas.	<input type="radio"/>	<input type="radio"/>	<input type="radio"/>	<input type="radio"/>	<input checked="" type="radio"/>
8. The course materials (e.g., text and supplemental materials) were helpful to me.	<input type="radio"/>	<input type="radio"/>	<input type="radio"/>	<input type="radio"/>	<input checked="" type="radio"/>
9. Overall, I learned a great deal in this course.	<input type="radio"/>	<input type="radio"/>	<input type="radio"/>	<input type="radio"/>	<input checked="" type="radio"/>

For questions 10-14, choose the appropriate response from those given for each question.

10. Overall, this instructor was	<input type="radio"/> Very Unsatisfactory	<input type="radio"/> Unsatisfactory	<input type="radio"/> Satisfactory	<input type="radio"/> Very Good	<input checked="" type="radio"/> Excellent
11. Overall, this course was	<input type="radio"/> Very Unsatisfactory	<input type="radio"/> Unsatisfactory	<input type="radio"/> Satisfactory	<input type="radio"/> Very Good	<input checked="" type="radio"/> Excellent
12. In my opinion, the workload in this course was	<input type="radio"/> Excessive	<input type="radio"/> Somewhat high	<input checked="" type="radio"/> About right	<input type="radio"/> Somewhat light	<input type="radio"/> Insufficient
13. My overall GPA to date at UT is	<input type="radio"/> Less than 2.00	<input type="radio"/> 2.00 - 2.49	<input type="radio"/> 2.50 - 2.99	<input checked="" type="radio"/> 3.00 - 3.49	<input type="radio"/> 3.50 - 4.00
14. My probable grade in this course is	<input checked="" type="radio"/> A	<input type="radio"/> B	<input type="radio"/> C	<input type="radio"/> D	<input type="radio"/> F

Optional questions provided by instructor

1. <input type="radio"/> A <input type="radio"/> B <input type="radio"/> C <input type="radio"/> D <input type="radio"/> E	5. <input type="radio"/> A <input type="radio"/> B <input type="radio"/> C <input type="radio"/> D <input type="radio"/> E	9. <input type="radio"/> A <input type="radio"/> B <input type="radio"/> C <input type="radio"/> D <input type="radio"/> E	13. <input type="radio"/> A <input type="radio"/> B <input type="radio"/> C <input type="radio"/> D <input type="radio"/> E	17. <input type="radio"/> A <input type="radio"/> B <input type="radio"/> C <input type="radio"/> D <input type="radio"/> E
2. <input type="radio"/> A <input type="radio"/> B <input type="radio"/> C <input type="radio"/> D <input type="radio"/> E	6. <input type="radio"/> A <input type="radio"/> B <input type="radio"/> C <input type="radio"/> D <input type="radio"/> E	10. <input type="radio"/> A <input type="radio"/> B <input type="radio"/> C <input type="radio"/> D <input type="radio"/> E	14. <input type="radio"/> A <input type="radio"/> B <input type="radio"/> C <input type="radio"/> D <input type="radio"/> E	18. <input type="radio"/> A <input type="radio"/> B <input type="radio"/> C <input type="radio"/> D <input type="radio"/> E
3. <input type="radio"/> A <input type="radio"/> B <input type="radio"/> C <input type="radio"/> D <input type="radio"/> E	7. <input type="radio"/> A <input type="radio"/> B <input type="radio"/> C <input type="radio"/> D <input type="radio"/> E	11. <input type="radio"/> A <input type="radio"/> B <input type="radio"/> C <input type="radio"/> D <input type="radio"/> E	15. <input type="radio"/> A <input type="radio"/> B <input type="radio"/> C <input type="radio"/> D <input type="radio"/> E	19. <input type="radio"/> A <input type="radio"/> B <input type="radio"/> C <input type="radio"/> D <input type="radio"/> E
4. <input type="radio"/> A <input type="radio"/> B <input type="radio"/> C <input type="radio"/> D <input type="radio"/> E	8. <input type="radio"/> A <input type="radio"/> B <input type="radio"/> C <input type="radio"/> D <input type="radio"/> E	12. <input type="radio"/> A <input type="radio"/> B <input type="radio"/> C <input type="radio"/> D <input type="radio"/> E	16. <input type="radio"/> A <input type="radio"/> B <input type="radio"/> C <input type="radio"/> D <input type="radio"/> E	20. <input type="radio"/> A <input type="radio"/> B <input type="radio"/> C <input type="radio"/> D <input type="radio"/> E

Comments

In many ways your written comments can be the most important part of your evaluation of the course and instructor. In the space provided, please indicate what aspects of the course content and instruction were best, how the instructor could improve his or her teaching, and how the content of the course might be improved. The instructor will receive this form after the semester is over.

His confidence clearly grew over the semester has he seemed more comfortable addressing our class. He ~~was~~ was always prepared and appeared very knowledgeable about the course content. Great man and would make a great professor one day. It is clear that he has alot of respect for his students and genuinely cares about their thoughts and opinions. I was surprised how, even when questioned on what he was discussing, he listened and always responded politely to his students. You may continue comments on the other side. He acknowledged everyone's ideas and I really appreciated that.



The University of Texas at Austin

Course Instructor Survey - Basic Form

B100

The major objective of this survey is to aid in improving teaching effectiveness. Your responses provide valuable feedback to instructors, administrators, and other students. The results are used by administrators to make promotion and salary decisions, and responses to some of the items are also made available on the Web for students to use in selecting classes. Your responses to the questions are extremely important, so please respond honestly and fairly. Consider the semester as a whole and try not to focus on isolated incidents. Note: In the scales below, "Neutral" means "no strong opinion one way or another." "Neutral" does *not* mean "Not applicable/cannot rate."

Instructions:

Please complete this form using a #2 pencil.
Complete the course information in the box to the right.
Make sure your marks are complete, as in the example.
Make sure any erasures are complete.



Instructor's Name: Elliot Goodine
Course Abbreviation and Number: PHL301L
Course Unique Number: 42160
Semester and Year: Fall 2016

Questions 1-9 use the same response scale.

	Strongly Disagree	Disagree	Neutral	Agree	Strongly Agree
1. The instructor clearly defined and explained the course objectives and expectations.	<input type="radio"/>	<input type="radio"/>	<input type="radio"/>	<input checked="" type="radio"/>	<input type="radio"/>
2. The instructor was prepared for each instructional activity.	<input type="radio"/>	<input type="radio"/>	<input type="radio"/>	<input type="radio"/>	<input checked="" type="radio"/>
3. The instructor communicated information effectively.	<input type="radio"/>	<input type="radio"/>	<input type="radio"/>	<input type="radio"/>	<input checked="" type="radio"/>
4. The instructor encouraged me to take an active role in my own learning.	<input type="radio"/>	<input type="radio"/>	<input type="radio"/>	<input checked="" type="radio"/>	<input type="radio"/>
5. The instructor was available to students either electronically or in person.	<input type="radio"/>	<input type="radio"/>	<input type="radio"/>	<input checked="" type="radio"/>	<input type="radio"/>
6. The course was well organized.	<input type="radio"/>	<input type="radio"/>	<input type="radio"/>	<input type="radio"/>	<input checked="" type="radio"/>
7. The instructor made me feel free to ask questions, disagree, and express my ideas.	<input type="radio"/>	<input type="radio"/>	<input type="radio"/>	<input type="radio"/>	<input checked="" type="radio"/>
8. The course materials (e.g., text and supplemental materials) were helpful to me.	<input type="radio"/>	<input type="radio"/>	<input type="radio"/>	<input checked="" type="radio"/>	<input type="radio"/>
9. Overall, I learned a great deal in this course.	<input type="radio"/>	<input type="radio"/>	<input type="radio"/>	<input checked="" type="radio"/>	<input type="radio"/>

For questions 10-14, choose the appropriate response from those given for each question.

10. Overall, this instructor was	<input type="radio"/> Very Unsatisfactory	<input type="radio"/> Unsatisfactory	<input type="radio"/> Satisfactory	<input type="radio"/> Very Good	<input checked="" type="radio"/> Excellent
11. Overall, this course was	<input type="radio"/> Very Unsatisfactory	<input type="radio"/> Unsatisfactory	<input type="radio"/> Satisfactory	<input checked="" type="radio"/> Very Good	<input type="radio"/> Excellent
12. In my opinion, the workload in this course was	<input type="radio"/> Excessive	<input type="radio"/> Somewhat high	<input checked="" type="radio"/> About right	<input type="radio"/> Somewhat light	<input type="radio"/> Insufficient
13. My overall GPA to date at UT is	<input type="radio"/> Less than 2.00	<input type="radio"/> 2.00 - 2.49	<input type="radio"/> 2.50 - 2.99	<input checked="" type="radio"/> 3.00 - 3.49	<input type="radio"/> 3.50 - 4.00
14. My probable grade in this course is	<input checked="" type="radio"/> A	<input type="radio"/> B	<input type="radio"/> C	<input type="radio"/> D	<input type="radio"/> F

Optional questions provided by instructor

1. <input type="radio"/> A <input type="radio"/> B <input type="radio"/> C <input type="radio"/> D <input type="radio"/> E	5. <input type="radio"/> A <input type="radio"/> B <input type="radio"/> C <input type="radio"/> D <input type="radio"/> E	9. <input type="radio"/> A <input type="radio"/> B <input type="radio"/> C <input type="radio"/> D <input type="radio"/> E	13. <input type="radio"/> A <input type="radio"/> B <input type="radio"/> C <input type="radio"/> D <input type="radio"/> E	17. <input type="radio"/> A <input type="radio"/> B <input type="radio"/> C <input type="radio"/> D <input type="radio"/> E
2. <input type="radio"/> A <input type="radio"/> B <input type="radio"/> C <input type="radio"/> D <input type="radio"/> E	6. <input type="radio"/> A <input type="radio"/> B <input type="radio"/> C <input type="radio"/> D <input type="radio"/> E	10. <input type="radio"/> A <input type="radio"/> B <input type="radio"/> C <input type="radio"/> D <input type="radio"/> E	14. <input type="radio"/> A <input type="radio"/> B <input type="radio"/> C <input type="radio"/> D <input type="radio"/> E	18. <input type="radio"/> A <input type="radio"/> B <input type="radio"/> C <input type="radio"/> D <input type="radio"/> E
3. <input type="radio"/> A <input type="radio"/> B <input type="radio"/> C <input type="radio"/> D <input type="radio"/> E	7. <input type="radio"/> A <input type="radio"/> B <input type="radio"/> C <input type="radio"/> D <input type="radio"/> E	11. <input type="radio"/> A <input type="radio"/> B <input type="radio"/> C <input type="radio"/> D <input type="radio"/> E	15. <input type="radio"/> A <input type="radio"/> B <input type="radio"/> C <input type="radio"/> D <input type="radio"/> E	19. <input type="radio"/> A <input type="radio"/> B <input type="radio"/> C <input type="radio"/> D <input type="radio"/> E
4. <input type="radio"/> A <input type="radio"/> B <input type="radio"/> C <input type="radio"/> D <input type="radio"/> E	8. <input type="radio"/> A <input type="radio"/> B <input type="radio"/> C <input type="radio"/> D <input type="radio"/> E	12. <input type="radio"/> A <input type="radio"/> B <input type="radio"/> C <input type="radio"/> D <input type="radio"/> E	16. <input type="radio"/> A <input type="radio"/> B <input type="radio"/> C <input type="radio"/> D <input type="radio"/> E	20. <input type="radio"/> A <input type="radio"/> B <input type="radio"/> C <input type="radio"/> D <input type="radio"/> E

Comments

In many ways your written comments can be the most important part of your evaluation of the course and instructor. In the space provided, please indicate what aspects of the course content and instruction were best, how the instructor could improve his or her teaching, and how the content of the course might be improved. The instructor will receive this form after the semester is over.

Did a great job of explaining difficult key concepts clearly and accessibly. Course was very well organized, and the papers we wrote were especially helpful.

You may continue comments on the other side.



The University of Texas at Austin

Course Instructor Survey - Basic Form

B100

The major objective of this survey is to aid in improving teaching effectiveness. Your responses provide valuable feedback to instructors, administrators, and other students. The results are used by administrators to make promotion and salary decisions, and responses to some of the items are also made available on the Web for students to use in selecting classes. Your responses to the questions are extremely important, so please respond honestly and fairly. Consider the semester as a whole and try not to focus on isolated incidents. Note: In the scales below, "Neutral" means "no strong opinion one way or another." "Neutral" does *not* mean "Not applicable/cannot rate."

Instructions:

Please complete this form using a #2 pencil.
Complete the course information in the box to the right.
Make sure your marks are complete, as in the example.
Make sure any erasures are complete.



Instructor's Name: Elliot Goodline
Course Abbreviation and Number: PHL 301L
Course Unique Number: 42160
Semester and Year: Fall 2016

Questions 1-9 use the same response scale.

	Strongly Disagree	Disagree	Neutral	Agree	Strongly Agree
1. The instructor clearly defined and explained the course objectives and expectations.	<input type="radio"/>	<input type="radio"/>	<input type="radio"/>	<input type="radio"/>	<input checked="" type="radio"/>
2. The instructor was prepared for each instructional activity.	<input type="radio"/>	<input type="radio"/>	<input type="radio"/>	<input type="radio"/>	<input checked="" type="radio"/>
3. The instructor communicated information effectively.	<input type="radio"/>	<input type="radio"/>	<input checked="" type="radio"/>	<input type="radio"/>	<input type="radio"/>
4. The instructor encouraged me to take an active role in my own learning.	<input type="radio"/>	<input type="radio"/>	<input checked="" type="radio"/>	<input type="radio"/>	<input type="radio"/>
5. The instructor was available to students either electronically or in person.	<input type="radio"/>	<input type="radio"/>	<input type="radio"/>	<input type="radio"/>	<input checked="" type="radio"/>
6. The course was well organized.	<input type="radio"/>	<input type="radio"/>	<input type="radio"/>	<input checked="" type="radio"/>	<input type="radio"/>
7. The instructor made me feel free to ask questions, disagree, and express my ideas.	<input type="radio"/>	<input type="radio"/>	<input type="radio"/>	<input type="radio"/>	<input checked="" type="radio"/>
8. The course materials (e.g., text and supplemental materials) were helpful to me.	<input type="radio"/>	<input type="radio"/>	<input type="radio"/>	<input checked="" type="radio"/>	<input type="radio"/>
9. Overall, I learned a great deal in this course.	<input type="radio"/>	<input type="radio"/>	<input checked="" type="radio"/>	<input type="radio"/>	<input type="radio"/>

For questions 10-14, choose the appropriate response from those given for each question.

10. Overall, this instructor was	<input type="radio"/> Very Unsatisfactory	<input checked="" type="radio"/> Unsatisfactory	<input type="radio"/> Satisfactory	<input type="radio"/> Very Good	<input type="radio"/> Excellent
11. Overall, this course was	<input type="radio"/> Very Unsatisfactory	<input checked="" type="radio"/> Unsatisfactory	<input type="radio"/> Satisfactory	<input type="radio"/> Very Good	<input type="radio"/> Excellent
12. In my opinion, the workload in this course was	<input type="radio"/> Excessive	<input checked="" type="radio"/> Somewhat high	<input type="radio"/> About right	<input type="radio"/> Somewhat light	<input type="radio"/> Insufficient
13. My overall GPA to date at UT is	<input type="radio"/> Less than 2.00	<input type="radio"/> 2.00 - 2.49	<input type="radio"/> 2.50 - 2.99	<input type="radio"/> 3.00 - 3.49	<input type="radio"/> 3.50 - 4.00
14. My probable grade in this course is	<input type="radio"/> A	<input checked="" type="radio"/> B	<input type="radio"/> C	<input type="radio"/> D	<input type="radio"/> F

Optional questions provided by instructor

1. <u>A B C D E</u>	5. <u>A B C D E</u>	9. <u>A B C D E</u>	13. <u>A B C D E</u>	17. <u>A B C D E</u>
2. <u>A B C D E</u>	6. <u>A B C D E</u>	10. <u>A B C D E</u>	14. <u>A B C D E</u>	18. <u>A B C D E</u>
3. <u>A B C D E</u>	7. <u>A B C D E</u>	11. <u>A B C D E</u>	15. <u>A B C D E</u>	19. <u>A B C D E</u>
4. <u>A B C D E</u>	8. <u>A B C D E</u>	12. <u>A B C D E</u>	16. <u>A B C D E</u>	20. <u>A B C D E</u>

Comments

In many ways your written comments can be the most important part of your evaluation of the course and instructor. In the space provided, please indicate what aspects of the course content and instruction were best, how the instructor could improve his or her teaching, and how the content of the course might be improved. The instructor will receive this form after the semester is over.

During lecture, I was left unclear at times because although you were going over the text, I had trouble understanding it to begin with. ☹️

You may continue comments on the other side.



The University of Texas at Austin

Course Instructor Survey - Basic Form

B100

The major objective of this survey is to aid in improving teaching effectiveness. Your responses provide valuable feedback to instructors, administrators, and other students. The results are used by administrators to make promotion and salary decisions, and responses to some of the items are also made available on the Web for students to use in selecting classes. Your responses to the questions are extremely important, so please respond honestly and fairly. Consider the semester as a whole and try not to focus on isolated incidents. Note: In the scales below, "Neutral" means "no strong opinion one way or another." "Neutral" does *not* mean "Not applicable/cannot rate."

Instructions:

Please complete this form using a #2 pencil.
 Complete the course information in the box to the right.
 Make sure your marks are complete, as in the example.
 Make sure any erasures are complete.



Instructor's Name: Elliot Goodine

Course Abbreviation and Number: PHL3014

Course Unique Number: 42160

Semester and Year: Fall 2016

Questions 1-9 use the same response scale.

	Strongly Disagree	Disagree	Neutral	Agree	Strongly Agree
1. The instructor clearly defined and explained the course objectives and expectations.	<input type="radio"/>	<input type="radio"/>	<input type="radio"/>	<input type="radio"/>	<input checked="" type="radio"/>
2. The instructor was prepared for each instructional activity.	<input type="radio"/>	<input type="radio"/>	<input type="radio"/>	<input type="radio"/>	<input checked="" type="radio"/>
3. The instructor communicated information effectively.	<input type="radio"/>	<input type="radio"/>	<input type="radio"/>	<input type="radio"/>	<input checked="" type="radio"/>
4. The instructor encouraged me to take an active role in my own learning.	<input type="radio"/>	<input type="radio"/>	<input type="radio"/>	<input type="radio"/>	<input checked="" type="radio"/>
5. The instructor was available to students either electronically or in person.	<input type="radio"/>	<input type="radio"/>	<input type="radio"/>	<input type="radio"/>	<input checked="" type="radio"/>
6. The course was well organized.	<input type="radio"/>	<input type="radio"/>	<input type="radio"/>	<input type="radio"/>	<input checked="" type="radio"/>
7. The instructor made me feel free to ask questions, disagree, and express my ideas.	<input type="radio"/>	<input type="radio"/>	<input type="radio"/>	<input type="radio"/>	<input checked="" type="radio"/>
8. The course materials (e.g., text and supplemental materials) were helpful to me.	<input type="radio"/>	<input type="radio"/>	<input type="radio"/>	<input type="radio"/>	<input checked="" type="radio"/>
9. Overall, I learned a great deal in this course.	<input type="radio"/>	<input type="radio"/>	<input type="radio"/>	<input type="radio"/>	<input checked="" type="radio"/>

For questions 10-14, choose the appropriate response from those given for each question.

10. Overall, this instructor was	<input type="radio"/> Very Unsatisfactory	<input type="radio"/> Unsatisfactory	<input type="radio"/> Satisfactory	<input type="radio"/> Very Good	<input checked="" type="radio"/> Excellent
11. Overall, this course was	<input type="radio"/> Very Unsatisfactory	<input type="radio"/> Unsatisfactory	<input type="radio"/> Satisfactory	<input type="radio"/> Very Good	<input checked="" type="radio"/> Excellent
12. In my opinion, the workload in this course was	<input type="radio"/> Excessive	<input type="radio"/> Somewhat high	<input checked="" type="radio"/> About right	<input type="radio"/> Somewhat light	<input type="radio"/> Insufficient
13. My overall GPA to date at UT is	<input type="radio"/> Less than 2.00	<input type="radio"/> 2.00 - 2.49	<input type="radio"/> 2.50 - 2.99	<input checked="" type="radio"/> 3.00 - 3.49	<input type="radio"/> 3.50 - 4.00
14. My probable grade in this course is	<input checked="" type="radio"/> A	<input type="radio"/> B	<input type="radio"/> C	<input type="radio"/> D	<input type="radio"/> F

Optional questions provided by instructor

1. <input type="radio"/> A <input type="radio"/> B <input type="radio"/> C <input type="radio"/> D <input type="radio"/> E	5. <input type="radio"/> A <input type="radio"/> B <input type="radio"/> C <input type="radio"/> D <input type="radio"/> E	9. <input type="radio"/> A <input type="radio"/> B <input type="radio"/> C <input type="radio"/> D <input type="radio"/> E	13. <input type="radio"/> A <input type="radio"/> B <input type="radio"/> C <input type="radio"/> D <input type="radio"/> E	17. <input type="radio"/> A <input type="radio"/> B <input type="radio"/> C <input type="radio"/> D <input type="radio"/> E
2. <input type="radio"/> A <input type="radio"/> B <input type="radio"/> C <input type="radio"/> D <input type="radio"/> E	6. <input type="radio"/> A <input type="radio"/> B <input type="radio"/> C <input type="radio"/> D <input type="radio"/> E	10. <input type="radio"/> A <input type="radio"/> B <input type="radio"/> C <input type="radio"/> D <input type="radio"/> E	14. <input type="radio"/> A <input type="radio"/> B <input type="radio"/> C <input type="radio"/> D <input type="radio"/> E	18. <input type="radio"/> A <input type="radio"/> B <input type="radio"/> C <input type="radio"/> D <input type="radio"/> E
3. <input type="radio"/> A <input type="radio"/> B <input type="radio"/> C <input type="radio"/> D <input type="radio"/> E	7. <input type="radio"/> A <input type="radio"/> B <input type="radio"/> C <input type="radio"/> D <input type="radio"/> E	11. <input type="radio"/> A <input type="radio"/> B <input type="radio"/> C <input type="radio"/> D <input type="radio"/> E	15. <input type="radio"/> A <input type="radio"/> B <input type="radio"/> C <input type="radio"/> D <input type="radio"/> E	19. <input type="radio"/> A <input type="radio"/> B <input type="radio"/> C <input type="radio"/> D <input type="radio"/> E
4. <input type="radio"/> A <input type="radio"/> B <input type="radio"/> C <input type="radio"/> D <input type="radio"/> E	8. <input type="radio"/> A <input type="radio"/> B <input type="radio"/> C <input type="radio"/> D <input type="radio"/> E	12. <input type="radio"/> A <input type="radio"/> B <input type="radio"/> C <input type="radio"/> D <input type="radio"/> E	16. <input type="radio"/> A <input type="radio"/> B <input type="radio"/> C <input type="radio"/> D <input type="radio"/> E	20. <input type="radio"/> A <input type="radio"/> B <input type="radio"/> C <input type="radio"/> D <input type="radio"/> E

Comments

In many ways your written comments can be the most important part of your evaluation of the course and instructor. In the space provided, please indicate what aspects of the course content and instruction were best, how the instructor could improve his or her teaching, and how the content of the course might be improved. The instructor will receive this form after the semester is over.

Instructor Goodine is very passionate about the material and is able to relay that in his lectures.

You may continue comments on the other side.



The University of Texas at Austin

Course Instructor Survey - Basic Form

B100

The major objective of this survey is to aid in improving teaching effectiveness. Your responses provide valuable feedback to instructors, administrators, and other students. The results are used by administrators to make promotion and salary decisions, and responses to some of the items are also made available on the Web for students to use in selecting classes. Your responses to the questions are extremely important, so please respond honestly and fairly. Consider the semester as a whole and try not to focus on isolated incidents. Note: In the scales below, "Neutral" means "no strong opinion one way or another." "Neutral" does *not* mean "Not applicable/cannot rate."

Instructions:

Please complete this form using a #2 pencil.
 Complete the course information in the box to the right.
 Make sure your marks are complete, as in the example.
 Make sure any erasures are complete.



Instructor's Name: Elliot Goodine
 Course Abbreviation and Number: PHL 301L
 Course Unique Number: 42160
 Semester and Year: Fall 2016

Questions 1-9 use the same response scale.

	Strongly Disagree	Disagree	Neutral	Agree	Strongly Agree
1. The instructor clearly defined and explained the course objectives and expectations.	<input type="radio"/>	<input type="radio"/>	<input type="radio"/>	<input type="radio"/>	<input checked="" type="radio"/>
2. The instructor was prepared for each instructional activity.	<input type="radio"/>	<input type="radio"/>	<input type="radio"/>	<input type="radio"/>	<input checked="" type="radio"/>
3. The instructor communicated information effectively.	<input type="radio"/>	<input type="radio"/>	<input type="radio"/>	<input type="radio"/>	<input checked="" type="radio"/>
4. The instructor encouraged me to take an active role in my own learning.	<input type="radio"/>	<input type="radio"/>	<input type="radio"/>	<input type="radio"/>	<input checked="" type="radio"/>
5. The instructor was available to students either electronically or in person.	<input type="radio"/>	<input type="radio"/>	<input type="radio"/>	<input type="radio"/>	<input checked="" type="radio"/>
6. The course was well organized.	<input type="radio"/>	<input type="radio"/>	<input type="radio"/>	<input type="radio"/>	<input checked="" type="radio"/>
7. The instructor made me feel free to ask questions, disagree, and express my ideas.	<input type="radio"/>	<input type="radio"/>	<input type="radio"/>	<input type="radio"/>	<input checked="" type="radio"/>
8. The course materials (e.g., text and supplemental materials) were helpful to me.	<input type="radio"/>	<input type="radio"/>	<input type="radio"/>	<input type="radio"/>	<input checked="" type="radio"/>
9. Overall, I learned a great deal in this course.	<input type="radio"/>	<input type="radio"/>	<input type="radio"/>	<input type="radio"/>	<input checked="" type="radio"/>

For questions 10-14, choose the appropriate response from those given for each question.

10. Overall, this instructor was	<input type="radio"/> Very Unsatisfactory	<input type="radio"/> Unsatisfactory	<input type="radio"/> Satisfactory	<input type="radio"/> Very Good	<input checked="" type="radio"/> Excellent
11. Overall, this course was	<input type="radio"/> Very Unsatisfactory	<input type="radio"/> Unsatisfactory	<input type="radio"/> Satisfactory	<input checked="" type="radio"/> Very Good	<input type="radio"/> Excellent
12. In my opinion, the workload in this course was	<input type="radio"/> Excessive	<input type="radio"/> Somewhat high	<input checked="" type="radio"/> About right	<input type="radio"/> Somewhat light	<input type="radio"/> Insufficient
13. My overall GPA to date at UT is	<input type="radio"/> Less than 2.00	<input type="radio"/> 2.00 - 2.49	<input type="radio"/> 2.50 - 2.99	<input type="radio"/> 3.00 - 3.49	<input checked="" type="radio"/> 3.50 - 4.00
14. My probable grade in this course is	<input checked="" type="radio"/> A	<input type="radio"/> B	<input type="radio"/> C	<input type="radio"/> D	<input type="radio"/> F

Optional questions provided by instructor

1. <input type="radio"/> A <input type="radio"/> B <input type="radio"/> C <input type="radio"/> D <input type="radio"/> E	5. <input type="radio"/> A <input type="radio"/> B <input type="radio"/> C <input type="radio"/> D <input type="radio"/> E	9. <input type="radio"/> A <input type="radio"/> B <input type="radio"/> C <input type="radio"/> D <input type="radio"/> E	13. <input type="radio"/> A <input type="radio"/> B <input type="radio"/> C <input type="radio"/> D <input type="radio"/> E	17. <input type="radio"/> A <input type="radio"/> B <input type="radio"/> C <input type="radio"/> D <input type="radio"/> E
2. <input type="radio"/> A <input type="radio"/> B <input type="radio"/> C <input type="radio"/> D <input type="radio"/> E	6. <input type="radio"/> A <input type="radio"/> B <input type="radio"/> C <input type="radio"/> D <input type="radio"/> E	10. <input type="radio"/> A <input type="radio"/> B <input type="radio"/> C <input type="radio"/> D <input type="radio"/> E	14. <input type="radio"/> A <input type="radio"/> B <input type="radio"/> C <input type="radio"/> D <input type="radio"/> E	18. <input type="radio"/> A <input type="radio"/> B <input type="radio"/> C <input type="radio"/> D <input type="radio"/> E
3. <input type="radio"/> A <input type="radio"/> B <input type="radio"/> C <input type="radio"/> D <input type="radio"/> E	7. <input type="radio"/> A <input type="radio"/> B <input type="radio"/> C <input type="radio"/> D <input type="radio"/> E	11. <input type="radio"/> A <input type="radio"/> B <input type="radio"/> C <input type="radio"/> D <input type="radio"/> E	15. <input type="radio"/> A <input type="radio"/> B <input type="radio"/> C <input type="radio"/> D <input type="radio"/> E	19. <input type="radio"/> A <input type="radio"/> B <input type="radio"/> C <input type="radio"/> D <input type="radio"/> E
4. <input type="radio"/> A <input type="radio"/> B <input type="radio"/> C <input type="radio"/> D <input type="radio"/> E	8. <input type="radio"/> A <input type="radio"/> B <input type="radio"/> C <input type="radio"/> D <input type="radio"/> E	12. <input type="radio"/> A <input type="radio"/> B <input type="radio"/> C <input type="radio"/> D <input type="radio"/> E	16. <input type="radio"/> A <input type="radio"/> B <input type="radio"/> C <input type="radio"/> D <input type="radio"/> E	20. <input type="radio"/> A <input type="radio"/> B <input type="radio"/> C <input type="radio"/> D <input type="radio"/> E

Comments

In many ways your written comments can be the most important part of your evaluation of the course and instructor. In the space provided, please indicate what aspects of the course content and instruction were best, how the instructor could improve his or her teaching, and how the content of the course might be improved. The instructor will receive this form after the semester is over.

You may continue comments on the other side.



The University of Texas at Austin

Course Instructor Survey - Basic Form

B100

The major objective of this survey is to aid in improving teaching effectiveness. Your responses provide valuable feedback to instructors, administrators, and other students. The results are used by administrators to make promotion and salary decisions, and responses to some of the items are also made available on the Web for students to use in selecting classes. Your responses to the questions are extremely important, so please respond honestly and fairly. Consider the semester as a whole and try not to focus on isolated incidents. Note: In the scales below, "Neutral" means "no strong opinion one way or another." "Neutral" does *not* mean "Not applicable/cannot rate."

Instructions:

Please complete this form using a #2 pencil.
Complete the course information in the box to the right.
Make sure your marks are complete, as in the example.
Make sure any erasures are complete.



Instructor's Name: Elliot Goodline
Course Abbreviation and Number: PHL 301 L
Course Unique Number: _____
Semester and Year: Fall 2016

Questions 1-9 use the same response scale.

	Strongly Disagree	Disagree	Neutral	Agree	Strongly Agree
1. The instructor clearly defined and explained the course objectives and expectations.	<input type="radio"/>	<input type="radio"/>	<input type="radio"/>	<input type="radio"/>	<input checked="" type="radio"/>
2. The instructor was prepared for each instructional activity.	<input type="radio"/>	<input type="radio"/>	<input type="radio"/>	<input type="radio"/>	<input checked="" type="radio"/>
3. The instructor communicated information effectively.	<input type="radio"/>	<input type="radio"/>	<input type="radio"/>	<input type="radio"/>	<input checked="" type="radio"/>
4. The instructor encouraged me to take an active role in my own learning.	<input type="radio"/>	<input type="radio"/>	<input type="radio"/>	<input type="radio"/>	<input checked="" type="radio"/>
5. The instructor was available to students either electronically or in person.	<input type="radio"/>	<input type="radio"/>	<input type="radio"/>	<input type="radio"/>	<input checked="" type="radio"/>
6. The course was well organized.	<input type="radio"/>	<input type="radio"/>	<input type="radio"/>	<input type="radio"/>	<input checked="" type="radio"/>
7. The instructor made me feel free to ask questions, disagree, and express my ideas.	<input type="radio"/>	<input type="radio"/>	<input type="radio"/>	<input type="radio"/>	<input checked="" type="radio"/>
8. The course materials (e.g., text and supplemental materials) were helpful to me.	<input type="radio"/>	<input type="radio"/>	<input type="radio"/>	<input type="radio"/>	<input checked="" type="radio"/>
9. Overall, I learned a great deal in this course.	<input type="radio"/>	<input type="radio"/>	<input type="radio"/>	<input type="radio"/>	<input checked="" type="radio"/>

For questions 10-14, choose the appropriate response from those given for each question.

10. Overall, this instructor was	<input type="radio"/> Very Unsatisfactory	<input type="radio"/> Unsatisfactory	<input type="radio"/> Satisfactory	<input type="radio"/> Very Good	<input checked="" type="radio"/> Excellent
11. Overall, this course was	<input type="radio"/> Very Unsatisfactory	<input type="radio"/> Unsatisfactory	<input type="radio"/> Satisfactory	<input type="radio"/> Very Good	<input checked="" type="radio"/> Excellent
12. In my opinion, the workload in this course was	<input type="radio"/> Excessive	<input type="radio"/> Somewhat high	<input checked="" type="radio"/> About right	<input type="radio"/> Somewhat light	<input type="radio"/> Insufficient
13. My overall GPA to date at UT is	<input type="radio"/> Less than 2.00	<input type="radio"/> 2.00 - 2.49	<input type="radio"/> 2.50 - 2.99	<input checked="" type="radio"/> 3.00 - 3.49	<input type="radio"/> 3.50 - 4.00
14. My probable grade in this course is	<input checked="" type="radio"/> A	<input type="radio"/> B	<input type="radio"/> C	<input type="radio"/> D	<input type="radio"/> F

Optional questions provided by instructor

1. <input type="radio"/> A <input type="radio"/> B <input type="radio"/> C <input type="radio"/> D <input type="radio"/> E	5. <input type="radio"/> A <input type="radio"/> B <input type="radio"/> C <input type="radio"/> D <input type="radio"/> E	9. <input type="radio"/> A <input type="radio"/> B <input type="radio"/> C <input type="radio"/> D <input type="radio"/> E	13. <input type="radio"/> A <input type="radio"/> B <input type="radio"/> C <input type="radio"/> D <input type="radio"/> E	17. <input type="radio"/> A <input type="radio"/> B <input type="radio"/> C <input type="radio"/> D <input type="radio"/> E
2. <input type="radio"/> A <input type="radio"/> B <input type="radio"/> C <input type="radio"/> D <input type="radio"/> E	6. <input type="radio"/> A <input type="radio"/> B <input type="radio"/> C <input type="radio"/> D <input type="radio"/> E	10. <input type="radio"/> A <input type="radio"/> B <input type="radio"/> C <input type="radio"/> D <input type="radio"/> E	14. <input type="radio"/> A <input type="radio"/> B <input type="radio"/> C <input type="radio"/> D <input type="radio"/> E	18. <input type="radio"/> A <input type="radio"/> B <input type="radio"/> C <input type="radio"/> D <input type="radio"/> E
3. <input type="radio"/> A <input type="radio"/> B <input type="radio"/> C <input type="radio"/> D <input type="radio"/> E	7. <input type="radio"/> A <input type="radio"/> B <input type="radio"/> C <input type="radio"/> D <input type="radio"/> E	11. <input type="radio"/> A <input type="radio"/> B <input type="radio"/> C <input type="radio"/> D <input type="radio"/> E	15. <input type="radio"/> A <input type="radio"/> B <input type="radio"/> C <input type="radio"/> D <input type="radio"/> E	19. <input type="radio"/> A <input type="radio"/> B <input type="radio"/> C <input type="radio"/> D <input type="radio"/> E
4. <input type="radio"/> A <input type="radio"/> B <input type="radio"/> C <input type="radio"/> D <input type="radio"/> E	8. <input type="radio"/> A <input type="radio"/> B <input type="radio"/> C <input type="radio"/> D <input type="radio"/> E	12. <input type="radio"/> A <input type="radio"/> B <input type="radio"/> C <input type="radio"/> D <input type="radio"/> E	16. <input type="radio"/> A <input type="radio"/> B <input type="radio"/> C <input type="radio"/> D <input type="radio"/> E	20. <input type="radio"/> A <input type="radio"/> B <input type="radio"/> C <input type="radio"/> D <input type="radio"/> E

Comments

In many ways your written comments can be the most important part of your evaluation of the course and instructor. In the space provided, please indicate what aspects of the course content and instruction were best, how the instructor could improve his or her teaching, and how the content of the course might be improved. The instructor will receive this form after the semester is over.

You may continue comments on the other side.



The University of Texas at Austin

Course Instructor Survey - Basic Form

B100

The major objective of this survey is to aid in improving teaching effectiveness. Your responses provide valuable feedback to instructors, administrators, and other students. The results are used by administrators to make promotion and salary decisions, and responses to some of the items are also made available on the Web for students to use in selecting classes. Your responses to the questions are extremely important, so please respond honestly and fairly. Consider the semester as a whole and try not to focus on isolated incidents. Note: In the scales below, "Neutral" means "no strong opinion one way or another." "Neutral" does *not* mean "Not applicable/cannot rate."

Instructions:

Please complete this form using a #2 pencil.
Complete the course information in the box to the right.
Make sure your marks are complete, as in the example.
Make sure any erasures are complete.



Instructor's Name: Elliot Goodine
Course Abbreviation and Number: PHI 301L
Course Unique Number: 42160
Semester and Year: Fall 2016

Questions 1-9 use the same response scale.

	Strongly Disagree	Disagree	Neutral	Agree	Strongly Agree
1. The instructor clearly defined and explained the course objectives and expectations.	<input type="radio"/>	<input type="radio"/>	<input type="radio"/>	<input type="radio"/>	<input checked="" type="radio"/>
2. The instructor was prepared for each instructional activity.	<input type="radio"/>	<input type="radio"/>	<input type="radio"/>	<input type="radio"/>	<input checked="" type="radio"/>
3. The instructor communicated information effectively.	<input type="radio"/>	<input type="radio"/>	<input type="radio"/>	<input type="radio"/>	<input checked="" type="radio"/>
4. The instructor encouraged me to take an active role in my own learning.	<input type="radio"/>	<input type="radio"/>	<input type="radio"/>	<input type="radio"/>	<input checked="" type="radio"/>
5. The instructor was available to students either electronically or in person.	<input type="radio"/>	<input type="radio"/>	<input type="radio"/>	<input type="radio"/>	<input checked="" type="radio"/>
6. The course was well organized.	<input type="radio"/>	<input type="radio"/>	<input type="radio"/>	<input type="radio"/>	<input checked="" type="radio"/>
7. The instructor made me feel free to ask questions, disagree, and express my ideas.	<input type="radio"/>	<input type="radio"/>	<input type="radio"/>	<input type="radio"/>	<input checked="" type="radio"/>
8. The course materials (e.g., text and supplemental materials) were helpful to me.	<input type="radio"/>	<input type="radio"/>	<input type="radio"/>	<input type="radio"/>	<input checked="" type="radio"/>
9. Overall, I learned a great deal in this course.	<input type="radio"/>	<input type="radio"/>	<input type="radio"/>	<input type="radio"/>	<input checked="" type="radio"/>

For questions 10-14, choose the appropriate response from those given for each question.

10. Overall, this instructor was	<input type="radio"/> Very Unsatisfactory	<input type="radio"/> Unsatisfactory	<input type="radio"/> Satisfactory	<input type="radio"/> Very Good	<input checked="" type="radio"/> Excellent
11. Overall, this course was	<input type="radio"/> Very Unsatisfactory	<input type="radio"/> Unsatisfactory	<input type="radio"/> Satisfactory	<input type="radio"/> Very Good	<input checked="" type="radio"/> Excellent
12. In my opinion, the workload in this course was	<input type="radio"/> Excessive	<input type="radio"/> Somewhat high	<input checked="" type="radio"/> About right	<input type="radio"/> Somewhat light	<input type="radio"/> Insufficient
13. My overall GPA to date at UT is	<input type="radio"/> Less than 2.00	<input type="radio"/> 2.00 - 2.49	<input checked="" type="radio"/> 2.50 - 2.99	<input type="radio"/> 3.00 - 3.49	<input type="radio"/> 3.50 - 4.00
14. My probable grade in this course is	<input checked="" type="radio"/> A	<input type="radio"/> B	<input type="radio"/> C	<input type="radio"/> D	<input type="radio"/> F

Optional questions provided by instructor

1. <input type="radio"/> A <input type="radio"/> B <input type="radio"/> C <input type="radio"/> D <input type="radio"/> E	5. <input type="radio"/> A <input type="radio"/> B <input type="radio"/> C <input type="radio"/> D <input type="radio"/> E	9. <input type="radio"/> A <input type="radio"/> B <input type="radio"/> C <input type="radio"/> D <input type="radio"/> E	13. <input type="radio"/> A <input type="radio"/> B <input type="radio"/> C <input type="radio"/> D <input type="radio"/> E	17. <input type="radio"/> A <input type="radio"/> B <input type="radio"/> C <input type="radio"/> D <input type="radio"/> E
2. <input type="radio"/> A <input type="radio"/> B <input type="radio"/> C <input type="radio"/> D <input type="radio"/> E	6. <input type="radio"/> A <input type="radio"/> B <input type="radio"/> C <input type="radio"/> D <input type="radio"/> E	10. <input type="radio"/> A <input type="radio"/> B <input type="radio"/> C <input type="radio"/> D <input type="radio"/> E	14. <input type="radio"/> A <input type="radio"/> B <input type="radio"/> C <input type="radio"/> D <input type="radio"/> E	18. <input type="radio"/> A <input type="radio"/> B <input type="radio"/> C <input type="radio"/> D <input type="radio"/> E
3. <input type="radio"/> A <input type="radio"/> B <input type="radio"/> C <input type="radio"/> D <input type="radio"/> E	7. <input type="radio"/> A <input type="radio"/> B <input type="radio"/> C <input type="radio"/> D <input type="radio"/> E	11. <input type="radio"/> A <input type="radio"/> B <input type="radio"/> C <input type="radio"/> D <input type="radio"/> E	15. <input type="radio"/> A <input type="radio"/> B <input type="radio"/> C <input type="radio"/> D <input type="radio"/> E	19. <input type="radio"/> A <input type="radio"/> B <input type="radio"/> C <input type="radio"/> D <input type="radio"/> E
4. <input type="radio"/> A <input type="radio"/> B <input type="radio"/> C <input type="radio"/> D <input type="radio"/> E	8. <input type="radio"/> A <input type="radio"/> B <input type="radio"/> C <input type="radio"/> D <input type="radio"/> E	12. <input type="radio"/> A <input type="radio"/> B <input type="radio"/> C <input type="radio"/> D <input type="radio"/> E	16. <input type="radio"/> A <input type="radio"/> B <input type="radio"/> C <input type="radio"/> D <input type="radio"/> E	20. <input type="radio"/> A <input type="radio"/> B <input type="radio"/> C <input type="radio"/> D <input type="radio"/> E

Comments

In many ways your written comments can be the most important part of your evaluation of the course and instructor. In the space provided, please indicate what aspects of the course content and instruction were best, how the instructor could improve his or her teaching, and how the content of the course might be improved. The instructor will receive this form after the semester is over.

You may continue comments on the other side.



The University of Texas at Austin

Course Instructor Survey - Basic Form

B100

The major objective of this survey is to aid in improving teaching effectiveness. Your responses provide valuable feedback to instructors, administrators, and other students. The results are used by administrators to make promotion and salary decisions, and responses to some of the items are also made available on the Web for students to use in selecting classes. Your responses to the questions are extremely important, so please respond honestly and fairly. Consider the semester as a whole and try not to focus on isolated incidents. Note: In the scales below, "Neutral" means "no strong opinion one way or another." "Neutral" does *not* mean "Not applicable/cannot rate."

Instructions:

Please complete this form using a #2 pencil.
 Complete the course information in the box to the right.
 Make sure your marks are complete, as in the example.
 Make sure any erasures are complete.



Instructor's Name: Goodine
 Course Abbreviation and Number: PHL 3012
 Course Unique Number: 42160
 Semester and Year: _____

Questions 1-9 use the same response scale.

	Strongly Disagree	Disagree	Neutral	Agree	Strongly Agree
1. The instructor clearly defined and explained the course objectives and expectations.	<input type="radio"/>	<input type="radio"/>	<input type="radio"/>	<input type="radio"/>	<input checked="" type="radio"/>
2. The instructor was prepared for each instructional activity.	<input type="radio"/>	<input type="radio"/>	<input type="radio"/>	<input type="radio"/>	<input checked="" type="radio"/>
3. The instructor communicated information effectively.	<input type="radio"/>	<input type="radio"/>	<input type="radio"/>	<input type="radio"/>	<input checked="" type="radio"/>
4. The instructor encouraged me to take an active role in my own learning.	<input type="radio"/>	<input type="radio"/>	<input type="radio"/>	<input type="radio"/>	<input checked="" type="radio"/>
5. The instructor was available to students either electronically or in person.	<input type="radio"/>	<input type="radio"/>	<input type="radio"/>	<input type="radio"/>	<input checked="" type="radio"/>
6. The course was well organized.	<input type="radio"/>	<input type="radio"/>	<input type="radio"/>	<input type="radio"/>	<input checked="" type="radio"/>
7. The instructor made me feel free to ask questions, disagree, and express my ideas.	<input type="radio"/>	<input type="radio"/>	<input type="radio"/>	<input type="radio"/>	<input checked="" type="radio"/>
8. The course materials (e.g., text and supplemental materials) were helpful to me.	<input type="radio"/>	<input type="radio"/>	<input type="radio"/>	<input type="radio"/>	<input checked="" type="radio"/>
9. Overall, I learned a great deal in this course.	<input type="radio"/>	<input type="radio"/>	<input type="radio"/>	<input type="radio"/>	<input checked="" type="radio"/>

For questions 10-14, choose the appropriate response from those given for each question.

10. Overall, this instructor was	<input type="radio"/> Very Unsatisfactory	<input type="radio"/> Unsatisfactory	<input type="radio"/> Satisfactory	<input type="radio"/> Very Good	<input checked="" type="radio"/> Excellent
11. Overall, this course was	<input type="radio"/> Very Unsatisfactory	<input type="radio"/> Unsatisfactory	<input type="radio"/> Satisfactory	<input type="radio"/> Very Good	<input checked="" type="radio"/> Excellent
12. In my opinion, the workload in this course was	<input type="radio"/> Excessive	<input type="radio"/> Somewhat high	<input checked="" type="radio"/> About right	<input type="radio"/> Somewhat light	<input type="radio"/> Insufficient
13. My overall GPA to date at UT is	<input type="radio"/> Less than 2.00	<input type="radio"/> 2.00 - 2.49	<input type="radio"/> 2.50 - 2.99	<input checked="" type="radio"/> 3.00 - 3.49	<input type="radio"/> 3.50 - 4.00
14. My probable grade in this course is	<input type="radio"/> A	<input checked="" type="radio"/> B	<input type="radio"/> C	<input type="radio"/> D	<input type="radio"/> F

Optional questions provided by instructor

1. <input type="radio"/> A <input type="radio"/> B <input type="radio"/> C <input type="radio"/> D <input type="radio"/> E	5. <input type="radio"/> A <input type="radio"/> B <input type="radio"/> C <input type="radio"/> D <input type="radio"/> E	9. <input type="radio"/> A <input type="radio"/> B <input type="radio"/> C <input type="radio"/> D <input type="radio"/> E	13. <input type="radio"/> A <input type="radio"/> B <input type="radio"/> C <input type="radio"/> D <input type="radio"/> E	17. <input type="radio"/> A <input type="radio"/> B <input type="radio"/> C <input type="radio"/> D <input type="radio"/> E
2. <input type="radio"/> A <input type="radio"/> B <input type="radio"/> C <input type="radio"/> D <input type="radio"/> E	6. <input type="radio"/> A <input type="radio"/> B <input type="radio"/> C <input type="radio"/> D <input type="radio"/> E	10. <input type="radio"/> A <input type="radio"/> B <input type="radio"/> C <input type="radio"/> D <input type="radio"/> E	14. <input type="radio"/> A <input type="radio"/> B <input type="radio"/> C <input type="radio"/> D <input type="radio"/> E	18. <input type="radio"/> A <input type="radio"/> B <input type="radio"/> C <input type="radio"/> D <input type="radio"/> E
3. <input type="radio"/> A <input type="radio"/> B <input type="radio"/> C <input type="radio"/> D <input type="radio"/> E	7. <input type="radio"/> A <input type="radio"/> B <input type="radio"/> C <input type="radio"/> D <input type="radio"/> E	11. <input type="radio"/> A <input type="radio"/> B <input type="radio"/> C <input type="radio"/> D <input type="radio"/> E	15. <input type="radio"/> A <input type="radio"/> B <input type="radio"/> C <input type="radio"/> D <input type="radio"/> E	19. <input type="radio"/> A <input type="radio"/> B <input type="radio"/> C <input type="radio"/> D <input type="radio"/> E
4. <input type="radio"/> A <input type="radio"/> B <input type="radio"/> C <input type="radio"/> D <input type="radio"/> E	8. <input type="radio"/> A <input type="radio"/> B <input type="radio"/> C <input type="radio"/> D <input type="radio"/> E	12. <input type="radio"/> A <input type="radio"/> B <input type="radio"/> C <input type="radio"/> D <input type="radio"/> E	16. <input type="radio"/> A <input type="radio"/> B <input type="radio"/> C <input type="radio"/> D <input type="radio"/> E	20. <input type="radio"/> A <input type="radio"/> B <input type="radio"/> C <input type="radio"/> D <input type="radio"/> E

Comments

In many ways your written comments can be the most important part of your evaluation of the course and instructor. In the space provided, please indicate what aspects of the course content and instruction were best, how the instructor could improve his or her teaching, and how the content of the course might be improved. The instructor will receive this form after the semester is over.

You may continue comments on the other side.



The University of Texas at Austin

Course Instructor Survey - Basic Form

B100

The major objective of this survey is to aid in improving teaching effectiveness. Your responses provide valuable feedback to instructors, administrators, and other students. The results are used by administrators to make promotion and salary decisions, and responses to some of the items are also made available on the Web for students to use in selecting classes. Your responses to the questions are extremely important, so please respond honestly and fairly. Consider the semester as a whole and try not to focus on isolated incidents. Note: In the scales below, "Neutral" means "no strong opinion one way or another." "Neutral" does *not* mean "Not applicable/cannot rate."

Instructions:

Please complete this form using a #2 pencil.
Complete the course information in the box to the right.
Make sure your marks are complete, as in the example.
Make sure any erasures are complete.

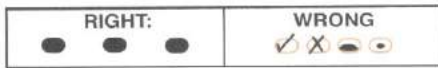

Instructor's Name: Elliot Goodline
Course Abbreviation and Number: PHL 3014
Course Unique Number: 42160
Semester and Year: Fall 2016

Questions 1-9 use the same response scale.

	Strongly Disagree	Disagree	Neutral	Agree	Strongly Agree
1. The instructor clearly defined and explained the course objectives and expectations.	<input type="radio"/>	<input type="radio"/>	<input type="radio"/>	<input type="radio"/>	<input checked="" type="radio"/>
2. The instructor was prepared for each instructional activity.	<input type="radio"/>	<input type="radio"/>	<input type="radio"/>	<input type="radio"/>	<input checked="" type="radio"/>
3. The instructor communicated information effectively.	<input type="radio"/>	<input type="radio"/>	<input type="radio"/>	<input type="radio"/>	<input checked="" type="radio"/>
4. The instructor encouraged me to take an active role in my own learning.	<input type="radio"/>	<input type="radio"/>	<input type="radio"/>	<input type="radio"/>	<input checked="" type="radio"/>
5. The instructor was available to students either electronically or in person.	<input type="radio"/>	<input type="radio"/>	<input type="radio"/>	<input type="radio"/>	<input checked="" type="radio"/>
6. The course was well organized.	<input type="radio"/>	<input type="radio"/>	<input type="radio"/>	<input type="radio"/>	<input checked="" type="radio"/>
7. The instructor made me feel free to ask questions, disagree, and express my ideas.	<input type="radio"/>	<input type="radio"/>	<input type="radio"/>	<input type="radio"/>	<input checked="" type="radio"/>
8. The course materials (e.g., text and supplemental materials) were helpful to me.	<input type="radio"/>	<input type="radio"/>	<input type="radio"/>	<input type="radio"/>	<input checked="" type="radio"/>
9. Overall, I learned a great deal in this course.	<input type="radio"/>	<input type="radio"/>	<input type="radio"/>	<input type="radio"/>	<input checked="" type="radio"/>

For questions 10-14, choose the appropriate response from those given for each question.

10. Overall, this instructor was	<input type="radio"/> Very Unsatisfactory	<input type="radio"/> Unsatisfactory	<input type="radio"/> Satisfactory	<input type="radio"/> Very Good	<input checked="" type="radio"/> Excellent
11. Overall, this course was	<input type="radio"/> Very Unsatisfactory	<input type="radio"/> Unsatisfactory	<input type="radio"/> Satisfactory	<input type="radio"/> Very Good	<input checked="" type="radio"/> Excellent
12. In my opinion, the workload in this course was	<input type="radio"/> Excessive	<input type="radio"/> Somewhat high	<input checked="" type="radio"/> About right	<input type="radio"/> Somewhat light	<input type="radio"/> Insufficient
13. My overall GPA to date at UT is	<input type="radio"/> Less than 2.00	<input type="radio"/> 2.00 - 2.49	<input type="radio"/> 2.50 - 2.99	<input type="radio"/> 3.00 - 3.49	<input checked="" type="radio"/> 3.50 - 4.00
14. My probable grade in this course is	<input checked="" type="radio"/> A	<input type="radio"/> B	<input type="radio"/> C	<input type="radio"/> D	<input type="radio"/> F

Optional questions provided by instructor

1. <input type="radio"/> A <input type="radio"/> B <input type="radio"/> C <input type="radio"/> D <input type="radio"/> E	5. <input type="radio"/> A <input type="radio"/> B <input type="radio"/> C <input type="radio"/> D <input type="radio"/> E	9. <input type="radio"/> A <input type="radio"/> B <input type="radio"/> C <input type="radio"/> D <input type="radio"/> E	13. <input type="radio"/> A <input type="radio"/> B <input type="radio"/> C <input type="radio"/> D <input type="radio"/> E	17. <input type="radio"/> A <input type="radio"/> B <input type="radio"/> C <input type="radio"/> D <input type="radio"/> E
2. <input type="radio"/> A <input type="radio"/> B <input type="radio"/> C <input type="radio"/> D <input type="radio"/> E	6. <input type="radio"/> A <input type="radio"/> B <input type="radio"/> C <input type="radio"/> D <input type="radio"/> E	10. <input type="radio"/> A <input type="radio"/> B <input type="radio"/> C <input type="radio"/> D <input type="radio"/> E	14. <input type="radio"/> A <input type="radio"/> B <input type="radio"/> C <input type="radio"/> D <input type="radio"/> E	18. <input type="radio"/> A <input type="radio"/> B <input type="radio"/> C <input type="radio"/> D <input type="radio"/> E
3. <input type="radio"/> A <input type="radio"/> B <input type="radio"/> C <input type="radio"/> D <input type="radio"/> E	7. <input type="radio"/> A <input type="radio"/> B <input type="radio"/> C <input type="radio"/> D <input type="radio"/> E	11. <input type="radio"/> A <input type="radio"/> B <input type="radio"/> C <input type="radio"/> D <input type="radio"/> E	15. <input type="radio"/> A <input type="radio"/> B <input type="radio"/> C <input type="radio"/> D <input type="radio"/> E	19. <input type="radio"/> A <input type="radio"/> B <input type="radio"/> C <input type="radio"/> D <input type="radio"/> E
4. <input type="radio"/> A <input type="radio"/> B <input type="radio"/> C <input type="radio"/> D <input type="radio"/> E	8. <input type="radio"/> A <input type="radio"/> B <input type="radio"/> C <input type="radio"/> D <input type="radio"/> E	12. <input type="radio"/> A <input type="radio"/> B <input type="radio"/> C <input type="radio"/> D <input type="radio"/> E	16. <input type="radio"/> A <input type="radio"/> B <input type="radio"/> C <input type="radio"/> D <input type="radio"/> E	20. <input type="radio"/> A <input type="radio"/> B <input type="radio"/> C <input type="radio"/> D <input type="radio"/> E

Comments

In many ways your written comments can be the most important part of your evaluation of the course and instructor. In the space provided, please indicate what aspects of the course content and instruction were best, how the instructor could improve his or her teaching, and how the content of the course might be improved. The instructor will receive this form after the semester is over.

You may continue comments on the other side.



The University of Texas at Austin

Course Instructor Survey - Basic Form

B100

The major objective of this survey is to aid in improving teaching effectiveness. Your responses provide valuable feedback to instructors, administrators, and other students. The results are used by administrators to make promotion and salary decisions, and responses to some of the items are also made available on the Web for students to use in selecting classes. Your responses to the questions are extremely important, so please respond honestly and fairly. Consider the semester as a whole and try not to focus on isolated incidents. Note: In the scales below, "Neutral" means "no strong opinion one way or another." "Neutral" does *not* mean "Not applicable/cannot rate."

Instructions:

Please complete this form using a #2 pencil.
Complete the course information in the box to the right.
Make sure your marks are complete, as in the example.
Make sure any erasures are complete.



Instructor's Name: Elliot
Course Abbreviation and Number: PHL301L
Course Unique Number: 42140
Semester and Year: Fall 2014

Questions 1-9 use the same response scale.

	Strongly Disagree	Disagree	Neutral	Agree	Strongly Agree
1. The instructor clearly defined and explained the course objectives and expectations.	<input type="radio"/>	<input type="radio"/>	<input type="radio"/>	<input type="radio"/>	<input checked="" type="radio"/>
2. The instructor was prepared for each instructional activity.	<input type="radio"/>	<input type="radio"/>	<input type="radio"/>	<input type="radio"/>	<input checked="" type="radio"/>
3. The instructor communicated information effectively.	<input type="radio"/>	<input type="radio"/>	<input type="radio"/>	<input type="radio"/>	<input checked="" type="radio"/>
4. The instructor encouraged me to take an active role in my own learning.	<input type="radio"/>	<input type="radio"/>	<input checked="" type="radio"/>	<input type="radio"/>	<input type="radio"/>
5. The instructor was available to students either electronically or in person.	<input type="radio"/>	<input type="radio"/>	<input type="radio"/>	<input type="radio"/>	<input checked="" type="radio"/>
6. The course was well organized.	<input type="radio"/>	<input type="radio"/>	<input type="radio"/>	<input type="radio"/>	<input checked="" type="radio"/>
7. The instructor made me feel free to ask questions, disagree, and express my ideas.	<input type="radio"/>	<input type="radio"/>	<input type="radio"/>	<input type="radio"/>	<input checked="" type="radio"/>
8. The course materials (e.g., text and supplemental materials) were helpful to me.	<input type="radio"/>	<input type="radio"/>	<input type="radio"/>	<input type="radio"/>	<input checked="" type="radio"/>
9. Overall, I learned a great deal in this course.	<input type="radio"/>	<input type="radio"/>	<input type="radio"/>	<input type="radio"/>	<input checked="" type="radio"/>

For questions 10-14, choose the appropriate response from those given for each question.

10. Overall, this instructor was	<input type="radio"/> Very Unsatisfactory	<input type="radio"/> Unsatisfactory	<input type="radio"/> Satisfactory	<input type="radio"/> Very Good	<input checked="" type="radio"/> Excellent
11. Overall, this course was	<input type="radio"/> Very Unsatisfactory	<input type="radio"/> Unsatisfactory	<input type="radio"/> Satisfactory	<input type="radio"/> Very Good	<input checked="" type="radio"/> Excellent
12. In my opinion, the workload in this course was	<input type="radio"/> Excessive	<input type="radio"/> Somewhat high	<input checked="" type="radio"/> About right	<input type="radio"/> Somewhat light	<input type="radio"/> Insufficient
13. My overall GPA to date at UT is	<input type="radio"/> Less than 2.00	<input type="radio"/> 2.00 - 2.49	<input type="radio"/> 2.50 - 2.99	<input checked="" type="radio"/> 3.00 - 3.49	<input type="radio"/> 3.50 - 4.00
14. My probable grade in this course is	<input checked="" type="radio"/> A	<input type="radio"/> B	<input type="radio"/> C	<input type="radio"/> D	<input type="radio"/> F

Optional questions provided by instructor

1. <input type="radio"/> A <input type="radio"/> B <input type="radio"/> C <input type="radio"/> D <input type="radio"/> E	5. <input type="radio"/> A <input type="radio"/> B <input type="radio"/> C <input type="radio"/> D <input type="radio"/> E	9. <input type="radio"/> A <input type="radio"/> B <input type="radio"/> C <input type="radio"/> D <input type="radio"/> E	13. <input type="radio"/> A <input type="radio"/> B <input type="radio"/> C <input type="radio"/> D <input type="radio"/> E	17. <input type="radio"/> A <input type="radio"/> B <input type="radio"/> C <input type="radio"/> D <input type="radio"/> E
2. <input type="radio"/> A <input type="radio"/> B <input type="radio"/> C <input type="radio"/> D <input type="radio"/> E	6. <input type="radio"/> A <input type="radio"/> B <input type="radio"/> C <input type="radio"/> D <input type="radio"/> E	10. <input type="radio"/> A <input type="radio"/> B <input type="radio"/> C <input type="radio"/> D <input type="radio"/> E	14. <input type="radio"/> A <input type="radio"/> B <input type="radio"/> C <input type="radio"/> D <input type="radio"/> E	18. <input type="radio"/> A <input type="radio"/> B <input type="radio"/> C <input type="radio"/> D <input type="radio"/> E
3. <input type="radio"/> A <input type="radio"/> B <input type="radio"/> C <input type="radio"/> D <input type="radio"/> E	7. <input type="radio"/> A <input type="radio"/> B <input type="radio"/> C <input type="radio"/> D <input type="radio"/> E	11. <input type="radio"/> A <input type="radio"/> B <input type="radio"/> C <input type="radio"/> D <input type="radio"/> E	15. <input type="radio"/> A <input type="radio"/> B <input type="radio"/> C <input type="radio"/> D <input type="radio"/> E	19. <input type="radio"/> A <input type="radio"/> B <input type="radio"/> C <input type="radio"/> D <input type="radio"/> E
4. <input type="radio"/> A <input type="radio"/> B <input type="radio"/> C <input type="radio"/> D <input type="radio"/> E	8. <input type="radio"/> A <input type="radio"/> B <input type="radio"/> C <input type="radio"/> D <input type="radio"/> E	12. <input type="radio"/> A <input type="radio"/> B <input type="radio"/> C <input type="radio"/> D <input type="radio"/> E	16. <input type="radio"/> A <input type="radio"/> B <input type="radio"/> C <input type="radio"/> D <input type="radio"/> E	20. <input type="radio"/> A <input type="radio"/> B <input type="radio"/> C <input type="radio"/> D <input type="radio"/> E

Comments

In many ways your written comments can be the most important part of your evaluation of the course and instructor. In the space provided, please indicate what aspects of the course content and instruction were best, how the instructor could improve his or her teaching, and how the content of the course might be improved. The instructor will receive this form after the semester is over.

You may continue comments on the other side.